

**ADDENDUM #01**

Date of Addendum: December 15, 2020

Page 1 of 1

**1.0 NOTICE TO ALL BIDDERS AND PLANHOLDERS**

The Contract Documents for the above-referenced Project are modified as set forth in this Addendum. The original Contract Documents and any previously issued addenda remain in full force and effect, except as modified by this Addendum, which is hereby made part of the Contract Documents. Bidder shall take this Addendum into consideration when preparing and submitting a bid, and shall acknowledge receipt of this Addendum in the space provided on the Bid Form.

**2.0 BID SUBMITTAL DEADLINE**

The bid submittal deadline remains the same and is not changed by this Addendum.

**3.0 SPECIFICATIONS (NOT USED)**

**4.0 DRAWINGS**

Item	Drawing No.	Description of Change
4.1	E6.00	Replace E6.0 to include the addition of requirement for testing of existing circuit breaker in switchboard 1226 SB1. See the revised E6.0 that is attached to this Addendum.

**5.0 QUESTIONS AND ANSWERS (NOT USED)**

**6.0 INFORMATION**

The following item(s) are provided as a matter of information only to all bidders and plan holders and do not modify or become part of the Contract Documents.

Item	Description
6.1	Attached to this Addendum is the list of attendees at the Pre-Bid Meeting on December 9, 2020.

**END OF ADDENDUM**

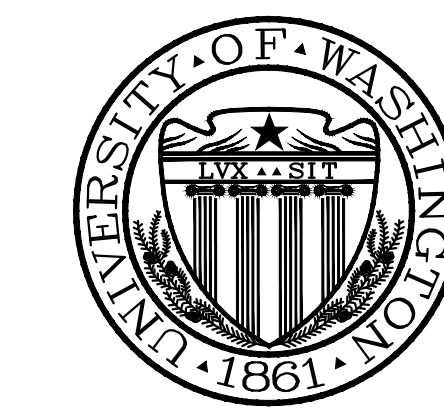

SÄZAN GROUP

600 Stewart St., Ste 1400  
Seattle, Washington 98101

Tel 206.267.1700  
Fax 206.267.1701  
SAZAN # 429-19015

GENERAL NOTES

1. THE EXISTING ONE-LINE DIAGRAMS SHOWN WERE TAKEN FROM AVAILABLE RECORD INFORMATION. FIELD VERIFY ALL CONDITIONS THAT MAY AFFECT CONSTRUCTION. IF ANY DISCREPANCIES ARE DISCOVERED, NOTIFY THE ENGINEER IN WRITING AND REQUEST DIRECTION PRIOR TO COMMENCING WORK.

FLAG NOTES

- 1. THE EXISTING GARAGE MAIN SERVICE PANEL BOARD IS TO REMAIN IN SERVICE UNTIL THE GARAGE IS COMPLETELY OPERATIONAL USING NEW PANEL. PCD-S1-1-N01. AT WHICH TIME THE EXISTING PANELBOARD AND ANY ASSOCIATED EQUIPMENT, CONDUIT, SWITCHES AND WIRING SHALL BE DEMOLISHED BACK TO SWITCHBOARD 1226 SB1 LOCATED IN MHSC F WING, ROOM F-2004.
- 2. EXISTING EMERGENCY PANEL. PCB-S1-1-E01 WILL REQUIRE ADDITIONAL NEW BREAKERS.
- 3. EXISTING STREET LIGHTING CIRCUIT AND CONTROL CONTACTOR SHALL REMAIN. THIS CONTACTOR IS CONTROLLED BY THE EXISTING 120V CASCADE LOOP. DISCONNECT THE EXISTING LINE SIDE CONDUCTORS AND CONNECT TO NEW CIRCUIT IN NEW PANEL PCB-S1-1-N01.
- 4. RELOCATE THE EXISTING CURRENT TRANSFORMER AND LINE VOLTAGE CONNECTIONS FROM THE EXISTING PANEL TO THE NEW PANEL PCB-S1-1-N01 FEEDER. EXTEND THE EXISTING CATS COMMUNICATIONS CABLE TO THE NEW PANEL LOCATION.
- 5. CONTRACTOR SHALL FIELD VERIFY THE LOCATION OF THE EXISTING CIRCUIT. INTERCEPT AND EXTEND THIS EXISTING CIRCUIT INSIDE THE ELECTRICAL ROOM TO THE NEW PANEL WITH NEW JUNCTION BOX, CONDUIT AND CABLE.
- 6. DEMOLISH THE EXISTING CONTACTORS AND WIRING.
- 7. PROVIDE TESTING OF THIS EXISTING CIRCUIT BREAKER PER SPECIFICATION SECTION 26 24 16. 3.4

SWITCHBOARD 1226 SB1 LOAD CALCULATION table with columns: PANEL NAME, LOCATION, DEMAND LOAD KVA, VOLTAGE RATING, AMPERAGE. Includes notes on logging demand meter and peak recorded demand.

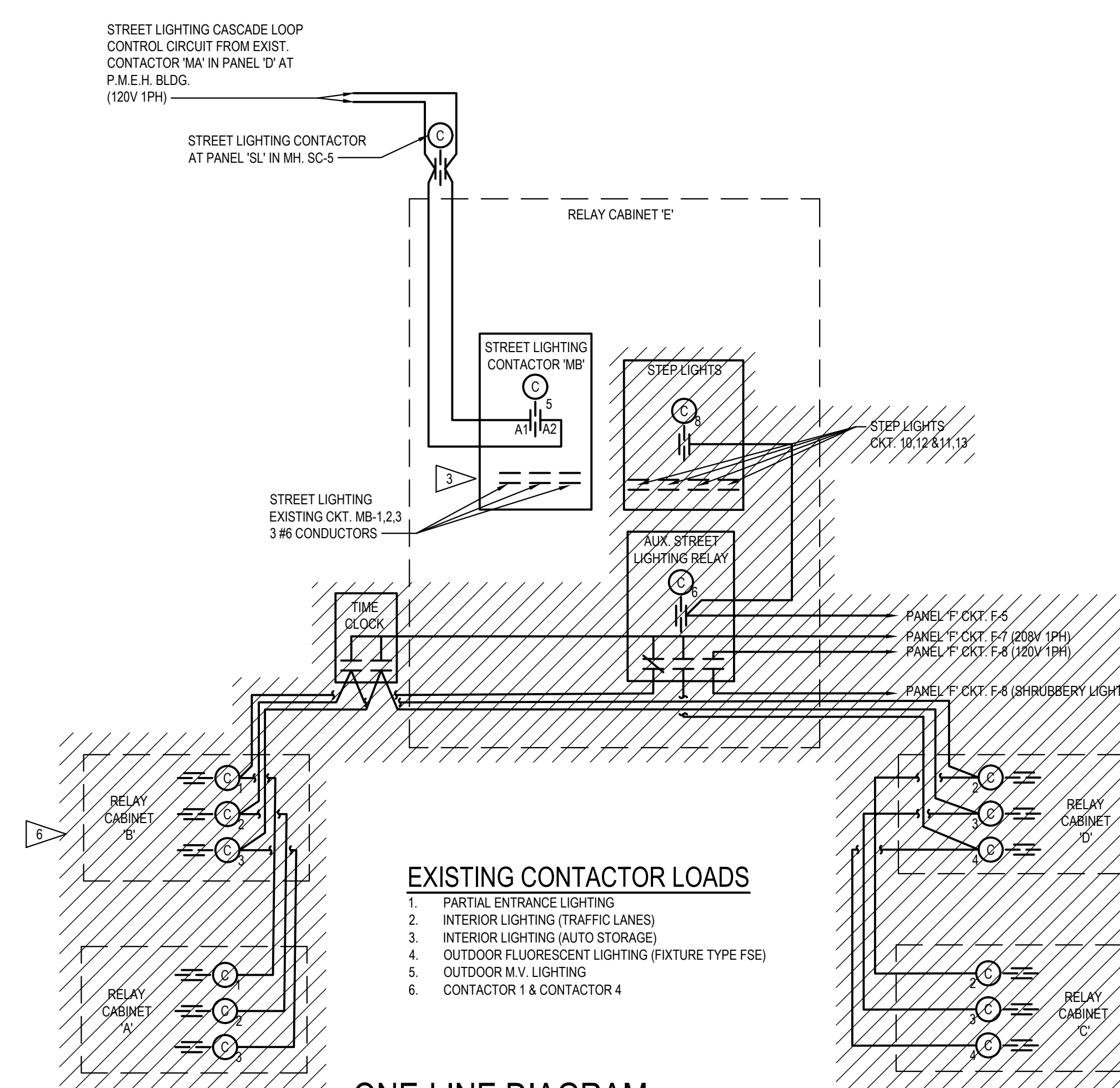

- EXISTING CONTACTOR LOADS: 1. PARTIAL ENTRANCE LIGHTING, 2. INTERIOR LIGHTING (TRAFFIC LANES), 3. INTERIOR LIGHTING (AUTO STORAGE), 4. OUTDOOR FLUORESCENT LIGHTING (FIXTURE TYPE FSE), 5. OUTDOOR M.V. LIGHTING, 6. CONTACTOR 1 & CONTACTOR 4

ONE-LINE DIAGRAM EXISTING LIGHTING CONTROL SCALE: NTS

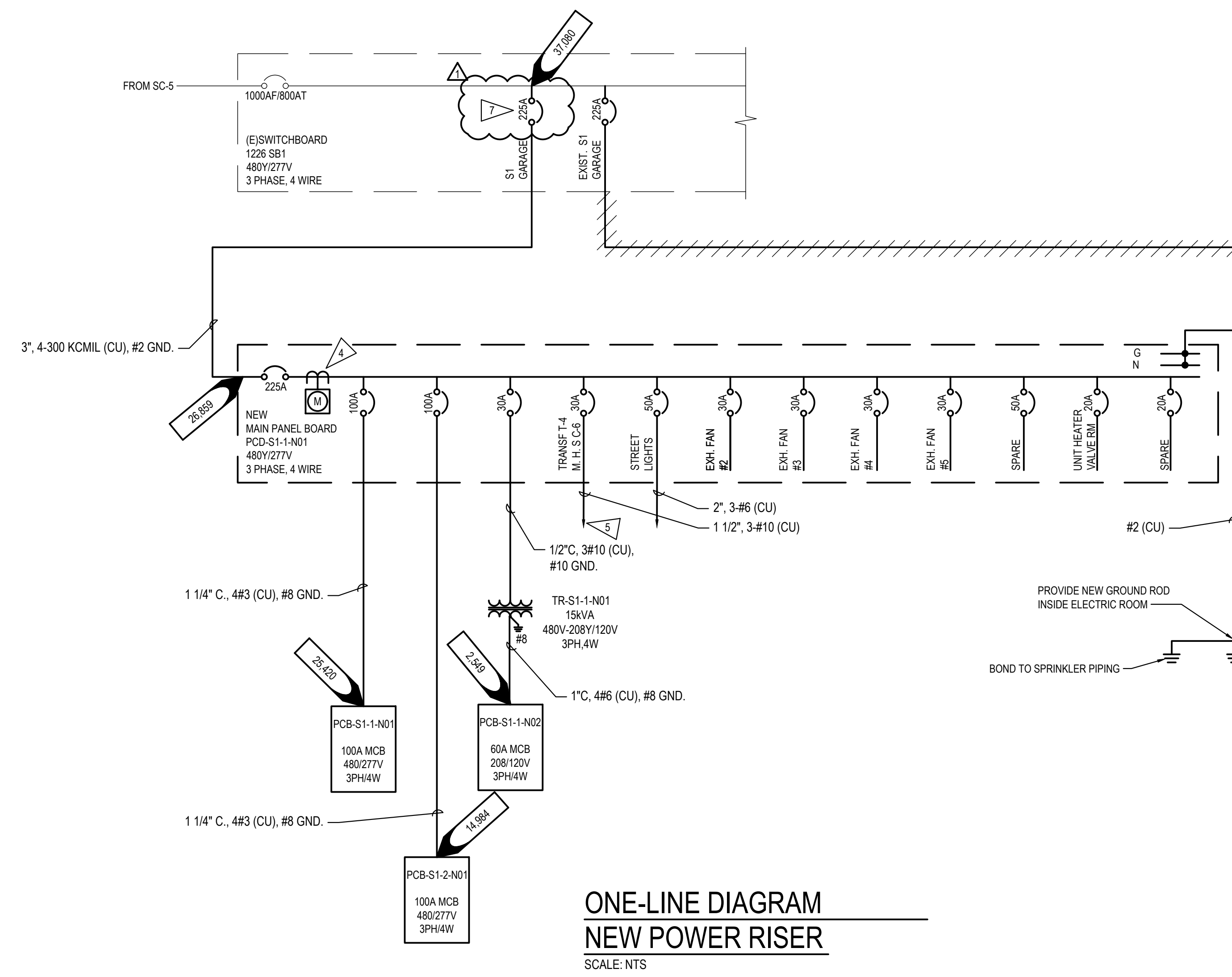

ONE-LINE DIAGRAM NEW POWER RISER SCALE: NTS

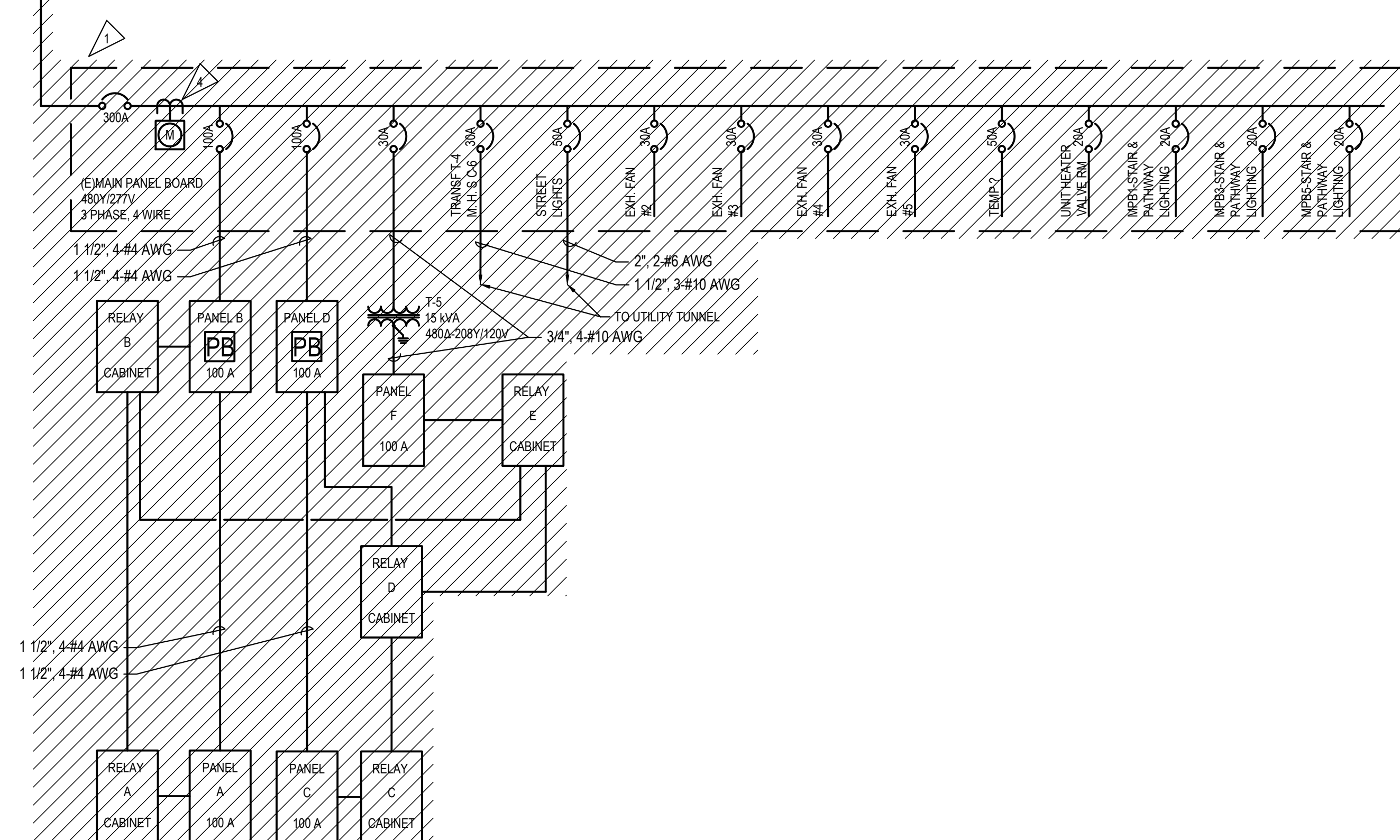

ONE-LINE DIAGRAM EXISTING POWER RISER SCALE: NTS

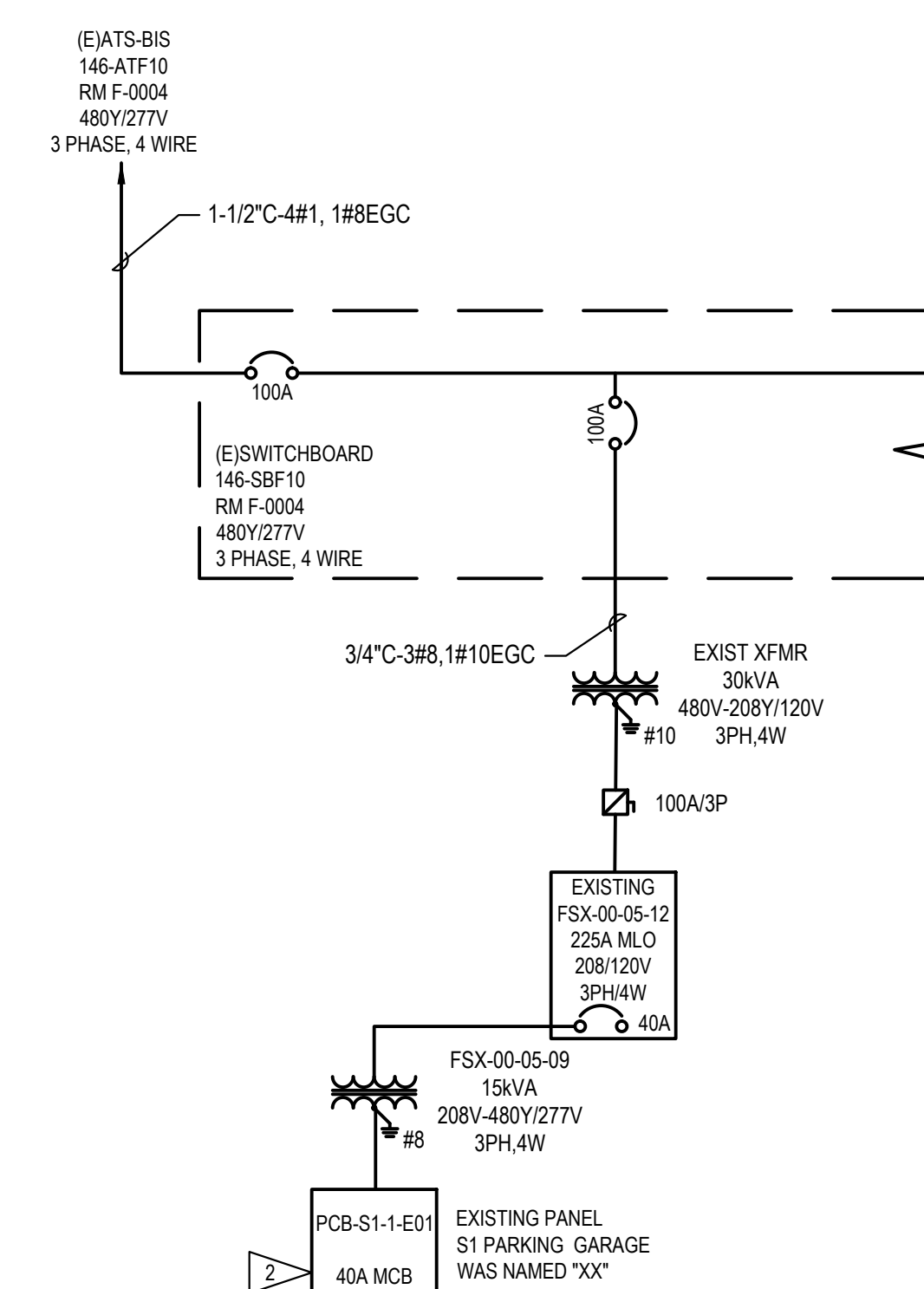

ONE-LINE DIAGRAM EMERGENCY POWER RISER SCALE: NTS

ADDENDUM #1 table with columns: #, DESCRIPTION, DATE

UNIVERSITY OF WASHINGTON

SOUTH CAMPUS S1 PARKING GARAGE REPAIRS - ELECTRICAL SYSTEMS

CONSTRUCTION DOCUMENTS

Project: 21 2019 018

Contents: ELECTRICAL ONE-LINE DIAGRAMS

Drawn: GE  
Checked: TC  
Date: NOVEMBER 20, 2020

Sheet Number:

E6.00

UNIVERSITY OF WASHINGTON

207036 - South Campus S1 Parking Garage Repairs - Electrical Systems

Pre-Bid Meeting 1, 12/09/2020, 9:00 AM

**SIGN-IN LIST**

<b>Name</b>	<b>Company Name</b>	<b>Email Address</b>	<b>Phone Number</b>
Brady Nurse	Milne Electric	brady.nurse@milneelectric.com	206-459-6282
Travis Steele	Steele Electric Inc.	Travis@Steeleec.com	425-876-7488
Regi Hampton	UW	Regihamp@uw.edu	206-778-8767
Marcus Lee	MacDonal-Miller Facility Solutions	marcus.lee@macmiller.com	206-255-6592
David khbeis	Teknon Electrical Servies	Dkhbeis@teknon.com	253-961-2945
Adam Kummer	Valley Electric	adamk@velectric.com	360-840-1147
Michael McWilliams	Mckinstry Inc.	Michaelmcw@mckinstry.com	206-771-1816
Marc Gilbert	Teknon Electrical Services	mgilbert@teknon.com	425-984-5791
Marchello Galvez	McKinstry	MarchelloG@McKinstry.com	206-330-3656
Jon Erison	UW	jerics@uw.edu	206-999-0367
Thomas Childs	Sazan Group	tchilds@sazan.com	206-276-2161
Ding Ye	Reid Middleton, Inc	dye@reidmiddleton.com	425-238-7639