



INTERCOLLEGIATE ATHLETICS BASKETBALL TRAINING FACILITY

PROJECT CONTACTS

Carmen Scrapper
Project Manager
Project Delivery Group
cscraper@uw.edu | 206.833.6989



Bob Dillon
Construction Project Manager
Project Delivery Group
bdillon@uw.edu | 206.423.5155



ABOUT THE PROJECT

- 36,000 sf (new facility) + 4,000 sf (interior renovation) = 40,000 sf total project
- 2 stories in height (approximately 40')
- Supports Men's and Women's Basketball programs
- Direct Connections to Hec Ed and Graves Annex for all athletes



[CLICK OR SCAN TO LEARN MORE](#)

SUMMARY OF UPCOMING ACTIVITIES (May 15 - June 30 2025)

The exterior of the building is mostly complete, with the masonry finishing up on the East and South sides at the beginning of June. While there is less work happening on the outside of the building, the inside of the building is getting busier as finishes are well underway. In mid May, installation of the court flooring will begin and the walls on Level 1 and 2 will start being closed up shortly after. Additionally, on the outside of the building the site work will commence again and dump/ vactor trucks will continue to be seen at the North and South sides of the site. See below for the impact bulletin on how those changes will affect access.

IMPACT BULLETIN

IMPACT TYPE	INFORMATION	IMPACT DATES
NOISE	<ul style="list-style-type: none">• Vactor Trucks	<ul style="list-style-type: none">• April 15 - July 15
CLOSURES/ TRANSPORT	<ul style="list-style-type: none">• Pedestrian walk/bike path re-routed by Nordstrom• Access from Montlake to Softball closed• Access to Nordstrom tennis re-routed to South	<ul style="list-style-type: none">• Mar 1 2024 - Aug 2025• June 14 - July 18• June 6 - June 20

UPCOMING MILESTONES

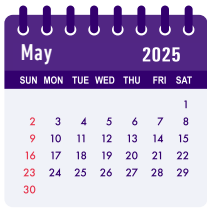

- May 19: Court Flooring install start
- May 19: PV Panel Install Starts
- May 29: Level 1 Walls Closed Up

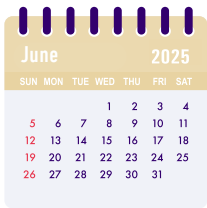

- June 6: Level 2 Walls Closed up

COURT A RENDERING



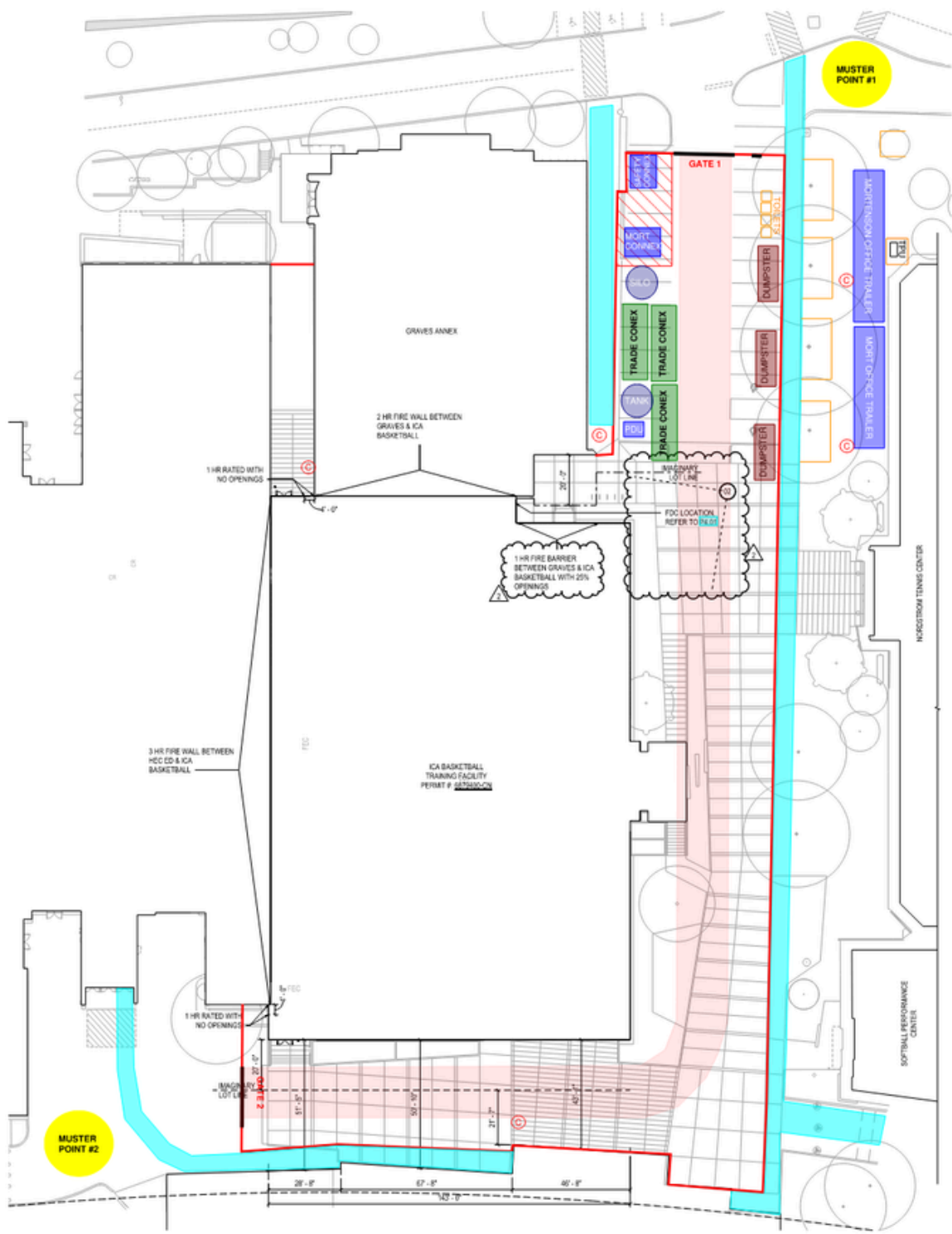

Site Logistics Legend

- Existing Building Footprint
- Pedestrian Walk Path
- Bike Path
- Site Fence
- Fire Lane
- Office Trailers