



UNIVERSITY OF WASHINGTON
MYPLACES SURVEY
FINAL REPORT

March 2014

CONTENTS

Introduction	Page 4
Key Themes	Page 8
Patterns by Category	Page 12



INTRODUCTION

INTRODUCTION

In the Fall of 2013, the Office of Planning and Budgeting (OPB) worked with Mahlum Architects and Krimmelworks to create and launch an interactive online tool in support of the Campus Landscape Framework (CLF) effort. The tool was designed to better understand impressions, user experiences, and use patterns on the University of Washington campus in Seattle. Individuals were asked to identify and comment on a variety of categories including:

- Favorite landscapes
- Landscapes in need of improvement
- Social spaces
- Study spaces
- Dining areas
- Exercise areas
- Areas of respite
- Iconic places
- Areas that are difficult to navigate
- Favorite areas when it's rainy
- Favorite areas when it's sunny
- Campus gateways
- Walking routes
- Bicycle routes
- Transit routes
- Driving routes
- Skateboard / scooter routes
- Wheelchair routes

The online tool was beta-tested internally before its official launch on October 22, 2013. The survey was issued via multiple emails to faculty, staff, students, alumni, and the neighborhood community. The survey was open for two weeks, and closed on November 5, 2013. In total, the survey yielded high levels of participation as follows:

- 1,943 participants
- Placed more than 37,150 icons
- Wrote 7,980 comments

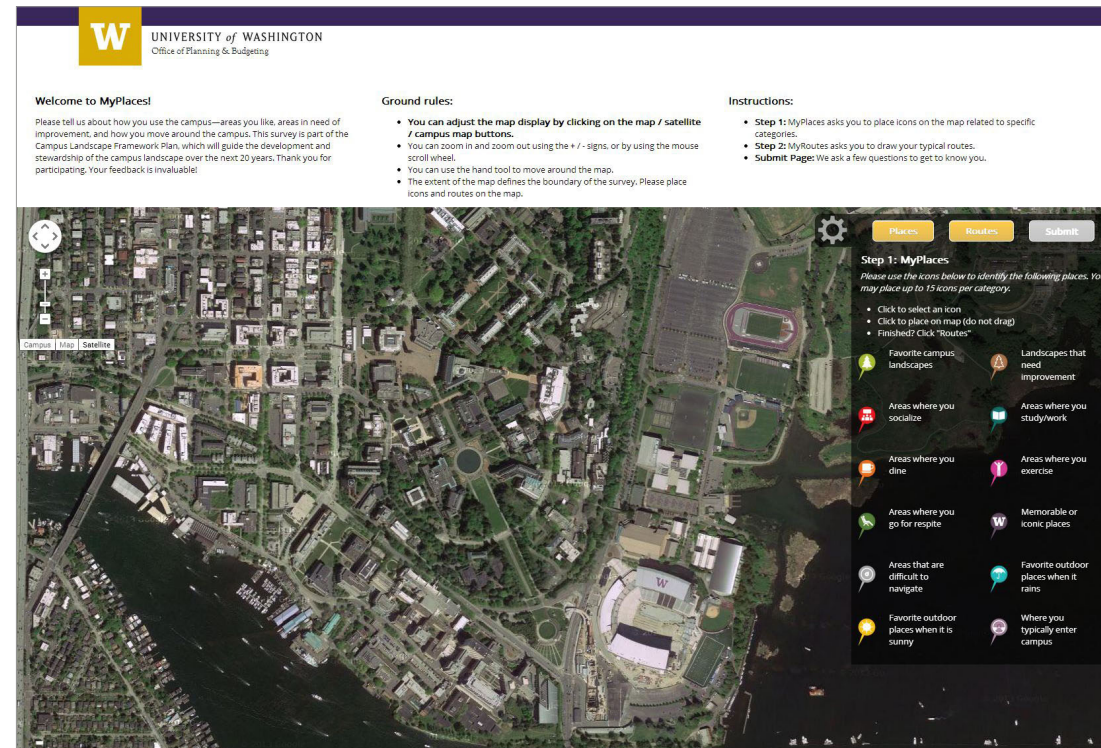

Icon Dashboard

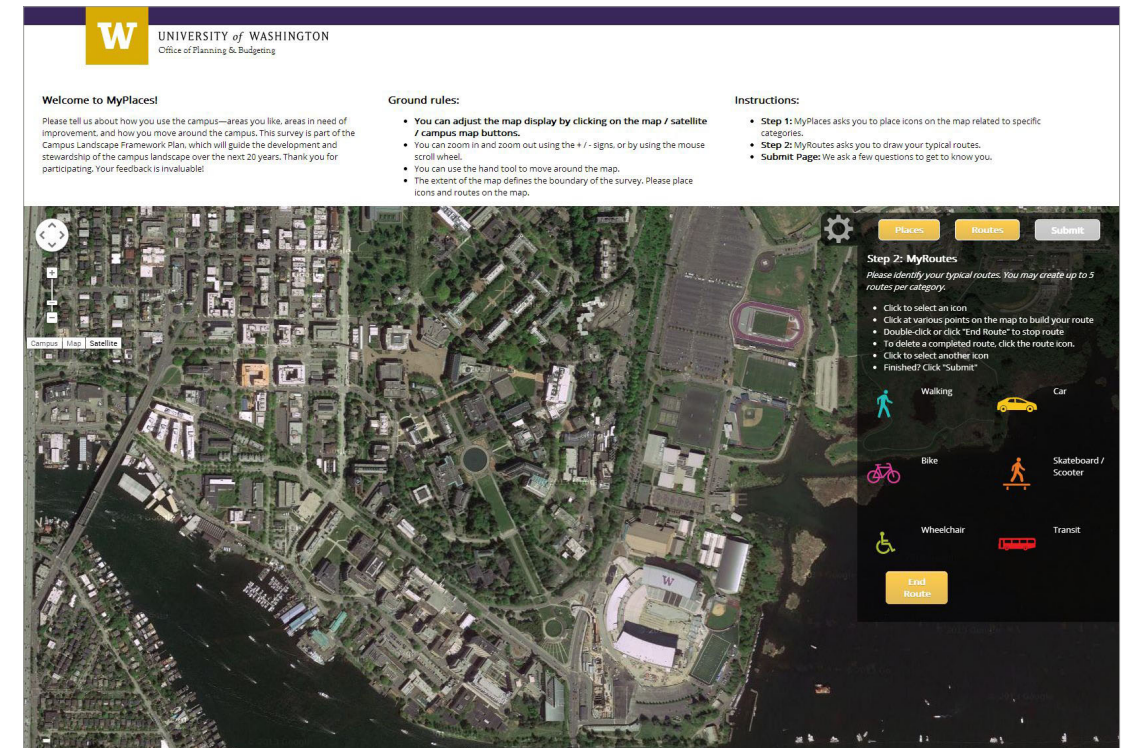

Routes Dashboard

PARTICIPANT PROFILE

A variety of demographic questions were included in the survey to understand user profiles:

“Please identify your current relationship to UW”

- Students :: **870** :: 45% of participants / 2% of total students
- Staff :: **787** :: 41% of participants / 4% of total staff
- Faculty :: **234** :: 12% of participants / 8% of total faculty
- Alumni :: **39** :: 2% of participants
- Neighbors & Visitors :: **13** :: <1% of participants

“If you are a student, what year are you in school?”

- Graduate student :: **35** :: 39% of student participants
- First year student :: **144** :: 17% of student participants
- Second year student :: **140** :: 16% of student participants
- Third year student :: **123** :: 14% of student participants
- Fourth year student or greater :: **121** :: 14% of student participants
- Did not respond :: **7** :: 1% of student participants

“How long have you had a relationship with the UW?”

- 10+ years :: **677** :: 35% of participants
- 1 - 5 years :: **655** :: 34% of participants
- 0 - 1 year :: **308** :: 16% of participants
- 5 - 10 years :: **294** :: 15% of participants
- Did not respond :: **9** :: <1% of participants

“Where do you live?”

- More than 2 miles from campus :: **1,203** :: 62% of participants
- 2 miles or less from campus :: **521** :: 27% of participants
- Live on campus :: **201** :: 10% of participants
- Did not respond :: **18** :: 1% of participants

“How do you typically get to campus?”

- Transit :: **798** :: 41% of participants
- Walk :: **461** :: 24% of participants
- Drive :: **288** :: 15% of participants
- Bike :: **244** :: 13% of participants
- Carpool :: **102** :: 5% of participants
- Did not respond :: **22** :: 1% of participants
- Other :: **22** :: 1% of participants
- Skateboard or scooter :: **4** :: <1% of participants
- Wheelchair :: **2** :: <1% of participants

“How frequently do you come to campus?”

- 3 to 5 days per week :: **1,036** :: 53% of participants
- More than 3 days per week :: **700** :: 36% of participants
- Less than 3 days per week :: **112** :: 6% of participants
- Occasionally :: **75** :: 4% of participants
- Did not respond :: **20** :: 1% of participants

“In a typical day, how much time do you spend outside, including walking from place to place?”

- Less than 1 hour :: **1,173** :: 60% of participants
- 1 to 3 hours :: **577** :: 30% of participants
- More than 3 hours :: **167** :: 9% of participants
- Did not respond :: **26** :: 1% of participants

ICONS PLACED

In total, individuals placed more than 37,150 icons and routes on the map. The following tables identify the total number of icons and routes placed by population, and by category. Students account for 46 percent of all responses, followed by staff at 40 percent. Favorite Landscapes received the most icons, with more than 5,400 icons, or 15 percent, followed by Iconic places which received nearly 3,390 icons, or 11 percent.

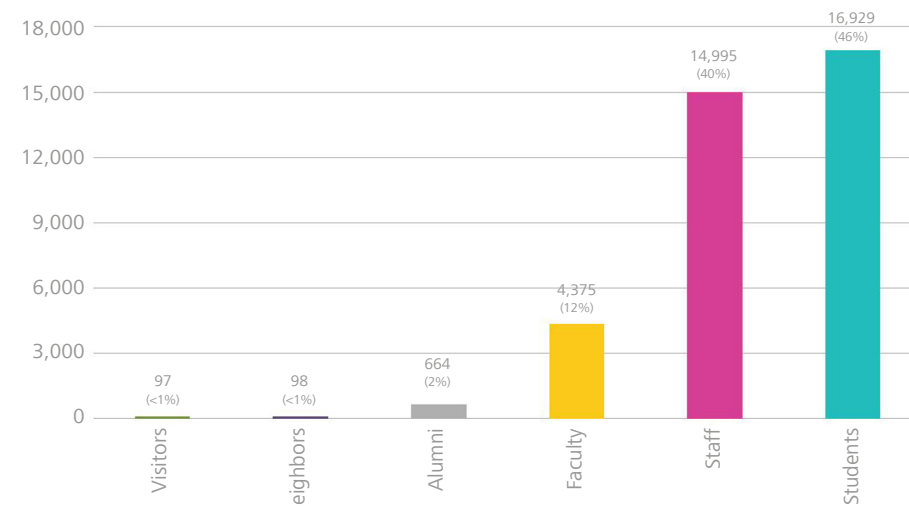

Icons by Population

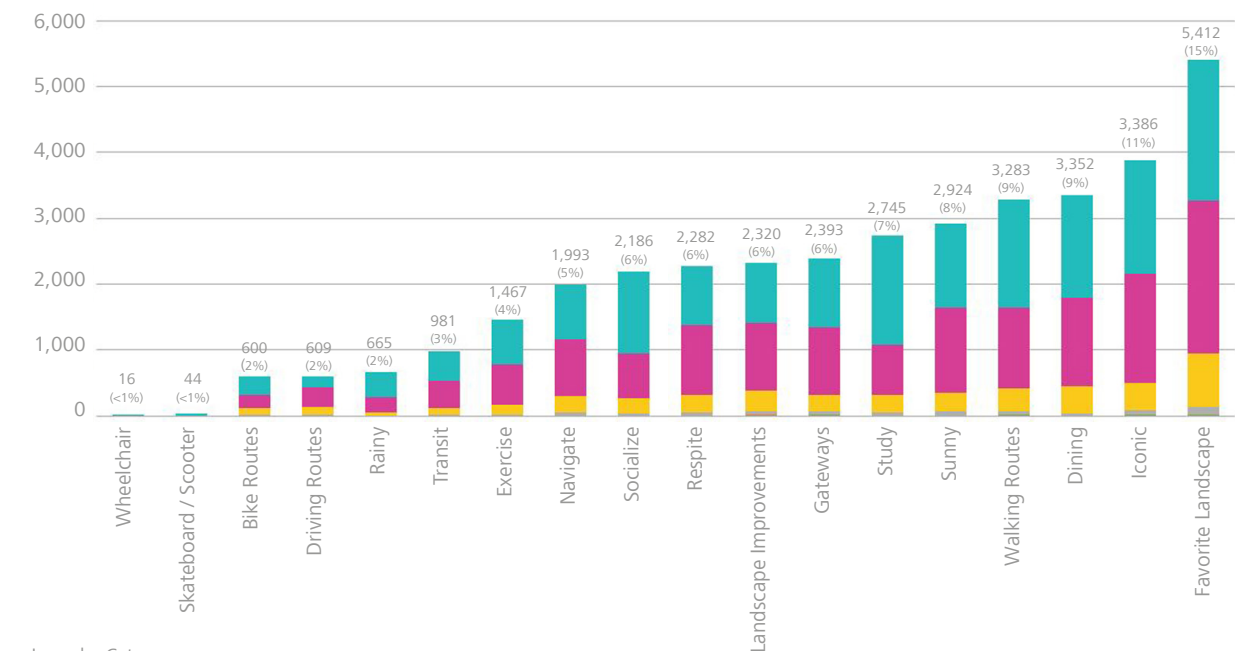

Icons by Category



KEY THEMES

HISTORIC IMAGE

The University's historic organization and elements form the foundational image of campus. Responses to favorite landscapes, iconic spaces, spaces you visit when it's sunny, and areas of respite nearly mirror one another, and reinforce the importance and appreciation of the campus' more formal elements—the liberal arts quad, Drumheller Fountain, Red Square, Memorial Way, and Rainier Vista.

DIVERSITY OF SPACES

Participant responses reveal an appreciation for the diversity and range of spaces on campus—from loud to quiet spaces, open and exposed to intimate spaces, indoor to outdoor environments, large scale to small scale, and on versus off campus.

MIXED USE

The physical environment supports a comprehensive campus experiences in a truly mixed-use manner. Individual spaces accommodate multiple uses from studying, to socializing, to recreation, to relaxing, to dining.

CAMPUS EXTENT

Participant responses reveal that campus use extends well beyond the campus core. Significant activity was identified to the east in the Union Bay Natural Area, and to the west throughout the University District, reinforcing the breadth of the University's presence.

ACTIVE CORE

Survey responses highlight a concentration of activity and amenities around the campus core. Social spaces, study spaces, dining areas, iconic spaces, and spaces of respite are generally located north of Drumheller Fountain, revealing a lack of amenities to the south.

OPPORTUNITY AREAS

Participant responses consistently reinforced a number of opportunity areas. The waterfront to the south and east was regarded as the most significant underutilized opportunity on campus. The intersection of Campus Parkway and 15th Avenue NE was identified as a key area in need of attention from navigation and safety perspectives, while Health Sciences was consistently regarded as disconnected and in need of improvement.

33

PATTERNS BY CATEGORY



PLEASE IDENTIFY YOUR FAVORITE

LANDSCAPE

5,412 ICONS

1,575 COMMENTS



STUDENTS

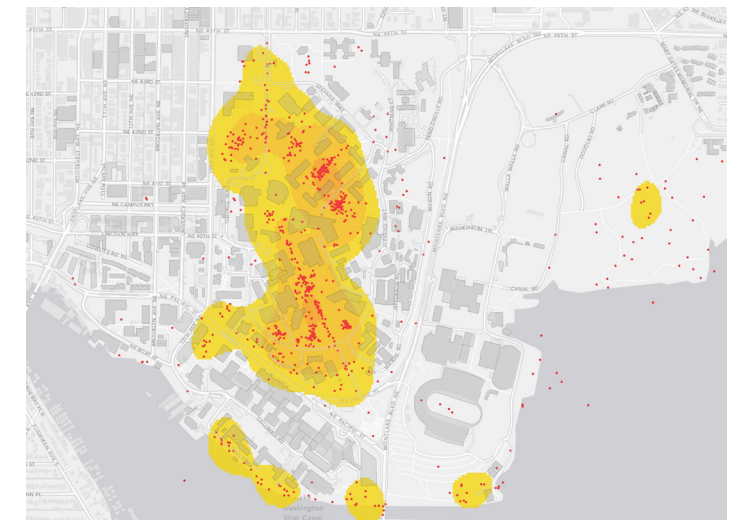

FACULTY

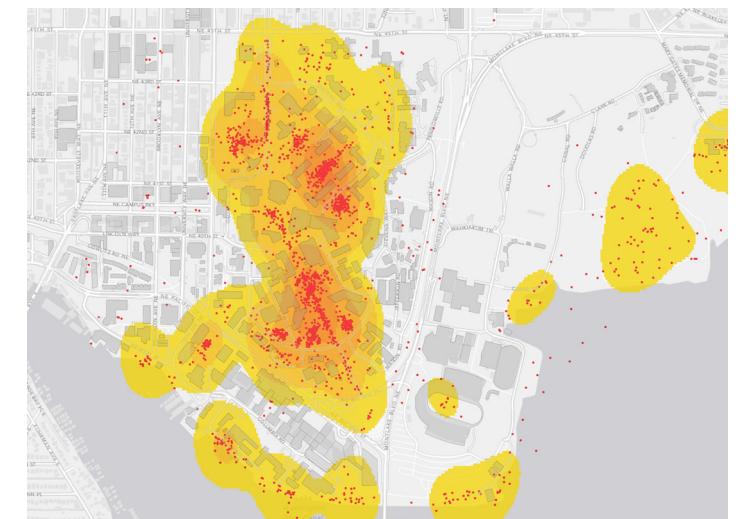

STAFF

SUMMARY

People appreciate the varied landscapes at UW, from small open spaces proximate to buildings to broader, more formal open spaces, to the uniquely pacific northwest woodland aesthetic. Individuals consistently commented on their appreciation of views; access to benches and the waterfront; the recreational and educational use of the landscape; and connection with nature, habitat, and wildlife. Individuals value both large open spaces—the Quad, Red Square, Parrington Lawn—for socializing, access to sun, and to see and be seen, along with smaller, more intimate spaces—Greig Garden, Sylvan Theater, and the Medicinal Herb Garden—for quiet, respite, and to escape everyday chaos. Participants appreciated the campus’ hidden gems, or secret landscapes, and would like to see more similar landscapes. People were also perceptive of sounds—the sound of the fountain, the waves along Portage Bay—or the lack thereof, and appreciated the quiet moments on campus. Many individuals remarked on the way landscapes evoked connections to history and personal memories.

Favorite areas were clustered around significant open spaces, including Drumheller Fountain, Greig Garden, the Liberal Arts Quad, Denny Yard, and Parrington Lawn; and along strong formal axes including Memorial Way and Rainier Vista. The waterfront and Union Bay Natural Area also surfaced as favorite landscapes. In general, the areas selected reflect patterns from all participant groups including students, faculty, and staff. Faculty and staff, however, placed greater emphasis on the southern waterfront than students.

COMMENTS

Rainier Vista

“A connection and view to something ‘bigger’.”
“The view and open feel on Rainier Vista is wonderful.”
“I always stop to look towards Mt. Rainier on my way through.”
“Great for sitting/studying or teaching during good weather.”
“In addition to helping to clearly frame the vista, it serves as a functional area for casual activity and planned events.”
“During the spring when the Cherry blossoms are blooming, this area is so pretty.”

Drumheller Fountain

“The vista, the water, the nice stone benches, the roses.”
“The fountain area is a really nice landscape area to sit and lay by it. The little grass areas are nice to relax on or even play a game of catch with the football.”
“Must stop and smell the roses around the fountain.”
“I pass here every day and love the sound of water!”
“The fountain is a beautiful landmark.”

Burke-Gilman Trail

“I like looking through the ‘tunnel of trees’ on the Burke.”
“Like walking the Burke Gilman at lunch for exercise.”
“I like the nature hike feel of some of the walking paths.”

Greig Garden

“Like a secret, woodland garden within campus.”
“So central, yet quiet.”
“It’s a good place to escape the crowds.”
“Wonderfully isolated place on campus to pass through or pause in for reflection - and right in the middle of everything.”
“More secret gardens!”
“Beautiful and refreshing mini wood to walk through between classes for a quick pick me up!”
“Calm, quiet, secluded.”
“Perfect grove for thinking.”

Liberal Arts Quad

“Great view spot, best on a sunny spring day when the lawns are full of students enjoying the day.”
“The cherry trees are spectacular all year, but especially in spring and fall.”
“Heart of campus.”
“It is also a place where people cross through often, so I get to see a lot of friends.”
“This part of campus is so collegiate!”
“I really enjoy the old trees and architecture.”
“Neatly symmetrical with nice trees.”
“This is one of the only places with open grass on campus.”
“More benches would be lovely!!!”
“Cherry trees in spring, croquet, busy students walking, quirky gargoyles and stately buildings.”

Denny Yard

“The classic setting.”
“A very collegiate atmosphere.”
“The big trees here are some of my favorite on campus.”
“Not as much a landscape as a soundscape. Bring back the songs in the morning!!!”
“Nice small open area, although it lacks benches to sit.”
“Denny Lawn, especially the view looking up towards Denny Hall.”
“Beautiful mature trees in Denny Yard and fragrant jasmine in summer.”
“It’s a fun, relaxing, and usually less crowded area to hang out. Additionally, it’s on a slight hill, so it’s usually less wet than the quad.”

Parrington Lawn

“Such a nice way to enter the campus, the walk through the trees helps transition from the business of the city to the life of the mind.”
“The transition from city to calm green gives a clear symbol to visitors that they have entered campus, and provides a respite for students.”
“It is difficult to overstate the importance of broad open space. There are very few spaces left in the city with this sort of vista—and it makes UW feel like a ‘real’ campus.”
“Love the open lawn, especially in the early summer, and the sculptures that are in this area.”
“Open but not empty.”
“I love the ratio of trees to open space.”

Memorial Way

“It’s picturesque and well maintained and a beautiful entrance to campus.”
“Memorial Way reminds us of UW history.”
“The tree-lined lane is so collegiate.”
“Creates a grand and inspiring atmosphere.”
“I just wish it didn’t end at the circle which seems unceremonial and that the sidewalks were not asphalt.”

Red Square

“The HEART of Upper Campus... This is a significant crossroad hidden within the bricks of Red Square.”
“Beautiful view of the sunset behind the statue, the mountain behind the fountain, Suzzallo.”
“It’s a fantastic public space, particularly with the outdoor seating in the café at Suzzallo.”
“Red Square equals hub of activity.”
“I love the chaos of Red Square.”
“Love the activities and expansiveness of Red Square.”
“Pretty at night.”

North Campus

“Love being ‘lost’ in this dense woodland forest reserve, uniquely PNW.”
“Love this path with all the trees overhead and feels like being on a trail.”
“I love having this many trees by my dorm.”
“Another secluded place on campus. I like the combination of the landscape and the building.”
“The winding lanes... are important for peaceful walks to de-stress from the work environment.”
“Great place to hang out in the summer. More maintenance.” [Denny Field]
“[Kincaid Ravine] could be an amazing forest with some restoration.”

Medicinal Herb Garden

“I loved checking in on the nesting herons here.”
“This walk in the woods is secluded yet functional.”
“I wish there were way more places like this around campus.”
“A hideaway.”
“These gardens along the road here create an important depth to the landscape.”
“It is so quiet and peaceful, even with the buses going by just over the hedge.”
“I forget I’m in a city when I’m here.”
“Combination of the forest, cranes, and undisturbed soil make this an excellent teaching location.”
“It is very quiet and restful. A piece of the past with all the tall trees!”
“This forested area offers an idyllic retreat, a chance to take a deep breath.”

Sylvan Theater

“Hidden sanctuary.”
“I got married there 30 years ago and still love it.”
“It’s just beautiful and serene.”
“Inspirational and historical - a sense of the historic campus.”
“Great place to relax or have an event.”

West Campus

“The elm [at Elm Hall]! Thanks for saving it.”
“New plaza, overlooks, and UW farm areas associated with the new Mercer Hall area are fantastically interesting places and make great visual connections within and beyond the new complex.”
“UW farm at the new Mercer Court apts. It is a productive use of open space.”

Union Bay Natural Area

“Great place for teaching, walking, having a sense that you are not in Seattle.”
“Appreciate having a link to nature and an outdoor classroom.”
“The trails here are a great place to escape the crowds.”
“Great views, great open space, lots of biodiversity, and a jogger’s haven!”
“Great birding here.”
“Addition of sidewalk and benches along access road with view of lake would be nice.”
“CUH gardens are a draw in all seasons.”
“I got married here, so it’s very meaningful and beautiful.”

South Campus

“It’s nice that there are spaces like this between buildings. It makes the campus space feel larger and provides an outdoor getaway.” [East of Foege]
“This is one of the few open green spaces where people can enjoy the sunlight. This would be a terrific place to leave as green space.” [East of Foege]
“Nice vista of the water.” [East of Foege]
“Great destination for a lunchtime walk.” [Sakuma Park]

Waterfront

“I love sitting on the grass and watching the water.”
“This could be redeveloped into something special. Way underutilized right now.”
“Perfect place for folks located south of Pacific Avenue to take walking breaks and appreciate the beauty of the water.”
“Great views over open water, natural setting.”
“Regatta viewing.”

Eastern Shoreline

“I like to sit on the docks and look out into the surrounding swamplands.”
“Nice view of lake could be better with addition of benches and removal of some trees.”
“The entire shoreline managed by UW is a great resource both ecologically and visually.”

Foster’s Islands

“Great teaching and walking place.”
“Love renting a canoe and paddling through here.”

Washington Park Arboretum

“This is a dramatically undervalued resource for UW.”
“An underappreciated gem.”



PLEASE IDENTIFY LANDSCAPES IN NEED OF

IMPROVEMENT

2,320 ICONS

940 COMMENTS

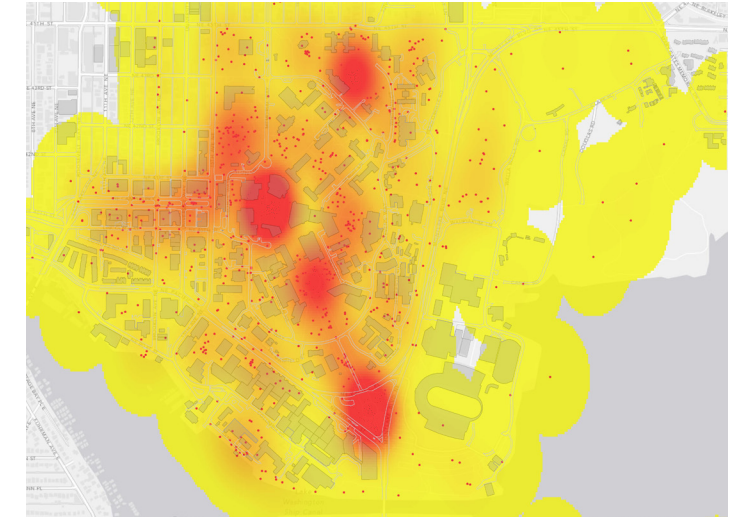
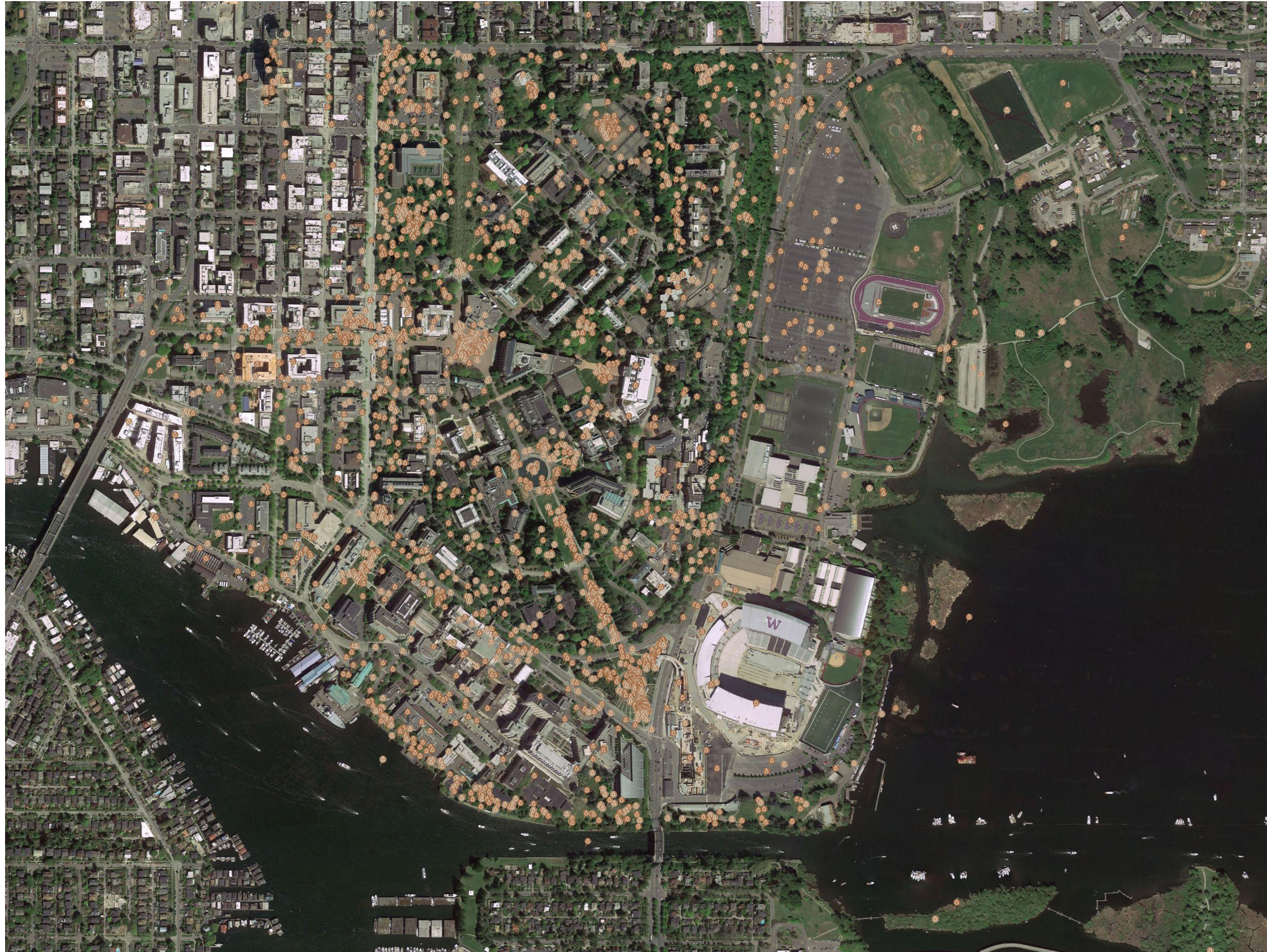

STUDENTS

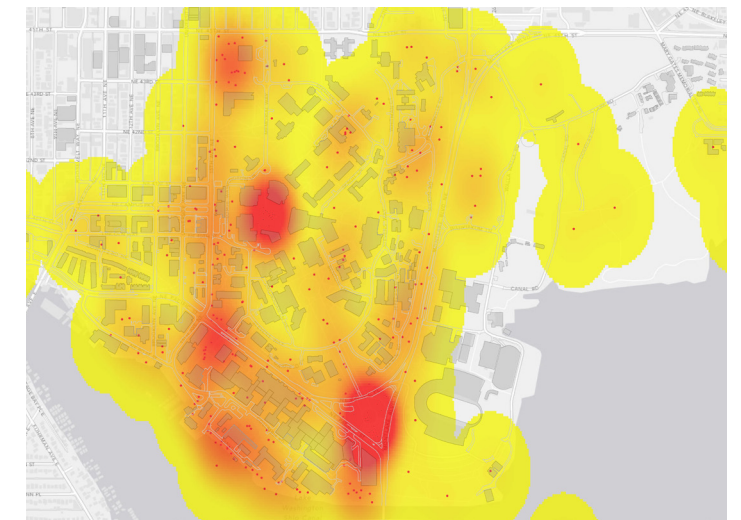

FACULTY

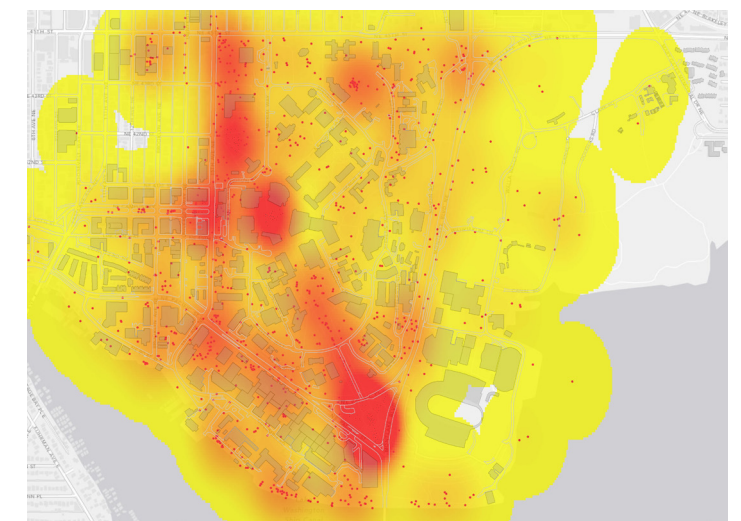

STAFF

SUMMARY

Individuals placed icons and comments across all campus extents—from the University Bridge to the Union Bay Natural Area. Participants were very perceptive of their landscape environments, and provided thoughtful comments.

Even amidst the dispersed geography of icons, a few predominant clusters of landscape improvement areas emerged—most significantly around Red Square, the Lower Triangle, Campus Parkway, Denny Field, and along the southern waterfront. Individuals frequently identified underutilized opportunities, uninviting or stark spaces, out of scale spaces, unsafe areas, aesthetically challenged areas, neglected or unkempt areas, disconnected or inaccessible spaces, and areas in need of additional lighting, seating, and activity. Across the board, individuals perceived the southern waterfront as the greatest landscape opportunity for the University.

Students placed greater emphasis on landscape improvements throughout the West Campus, Campus Parkway, Red Square, Parrington Lawn, and the residence halls. Faculty and staff responses, on the other hand, were more distributed and emphasized the campus edge along 15th Avenue and along the southern waterfront.

COMMENTS

Red Square

“Iconic, but hideously ugly.”

“Red Square is such an opportunity lost—it is hard, austere, and lacks the traditionalism that many of the other public spaces on campus embody.”

“Bricks are super dangerous when it’s raining.”

“More benches, more tables.”

“While I like the openness of the square, it is too barren. It needs landscaping to break up the enormous sea of red brick.”

“It just looks tired. Way too outdated - doesn’t fit with campus anymore.”

“Too vast; without amenities.”

“Red square is one of the most alienating places on campus.”

Campus Parkway Entrance

“Lack of access across 15th into campus.”

“These stairs are super awkward.”

“The solid cement wall that greets visitors to campus is less than inviting.”

“15th Avenue is completely cut off from campus. Henry Art Gallery is an amazing place, but completely cut off from life.”

“In general the building [Schmitz] has a very drab feeling and perhaps it could be livened up with more inviting surroundings.”

Campus Parkway

“This area is way underutilized. If it had better drainage and perhaps some covered tables, it could be used for lunches in both rain or shine.”

“Space is underutilized/not utilized at all because it is not comfortable.”

“Neglected area.”

“Campus Parkway medians are ineffective.”

“Needs more greenery, communal places, and to have a different feel from the regular streets.”

“Forge interesting interactive landscape elements here.”

“Nothing says ‘hang out here.’”

“Should be an icon for our campus—an introduction to our values as a place.”

Waterfront

“Great waterfront space with minimal seating. Could be so much more welcoming.”

“All of South Campus needs help, but the waterfront is such a hidden gem.”

“A highly underused area, with the most potential for impact.”

“Need more benches and seating areas.”

“The south waterfront of campus could be a spectacular place, with lawns and walkways right down to the water. It currently feels like a tangle of roads, buildings and parking lots.”

“At the very least, it is desirable to make a continuous walking path that runs along the waterfront as far as Agua Verde.”

“Area all along this could be VASTLY improved with connected trails.”

“Perhaps could be made more inviting or easier to access.”

“Missed opportunity for lounging in the sun.”

Drumheller Fountain

“I am not a fan of the rose bushes. Most of the year they look drab.”

“Rose gardens are nice, but seem too blocked off.”

“Fountain is always dirty and smells bad.”

“I avoid this part of campus when there is any wind...”

“Goose poop needs to be cleaned regularly.”

“The area surrounding the fountain could be used better as open grass.

It would provide a place similar to the quad where people would spend more time.”

Rainier Vista

“Could be a really cool place to hangout, if there were more benches / the grass was better irrigated.”

“It needs some visual rhythm to break the monotony of the long line and some amenities to make people linger.”

“Some type of extra seating around this area would be great to study outside.”

“It seems that this is a very underutilized space with a lot of potential!”

“So plain.”

“The area always feels a little forgotten.”

“Highly visible entrance to campus, but unfriendly to pedestrians.”

“The lower vista is shabby for the iconic space it is.”

“This place seems empty, although I think it could be a great spot to relax or view the mountain.”

Burke Gilman Trail

“It’s an ugly mix of bicycles, pedestrians, and crossings of all kinds. It’s crowded and dangerous, and the surface is not maintained. It can be one of our best amenities on campus. We need to do something to make it safer and more usable to a broader mix of users, not just the bicycle racers.”

“Better separation between bikes and peds is needed.”

“Would be nice if it was wider.”

“There should be lights installed.”

“Too much traffic.”

“The bumps on the Burke Gilman are a hazard.”

“Big weedy mess at such a prominent entrance to campus.” [Intersection of Pacific and 15th Avenue]

“There is a lot of overgrowth of invasive species.”

“The landscaping on either side of the trail needs better maintenance.”

North Campus Housing

“Pathway to 45th is often muddy.”

“Area underused by campus community.” [Archery Field]

“Creepy connection down to the NPL and further down.” [Whitman Court]

“This area is pretty but it is difficult to find ways to get to the dorms and recognize the dorms, especially in the dark.” [Whitman Court]

“Landscapes around these dorms are very messy and kind of scary.”

[McMahon and Haggett]

Kincaid Ravine

“I like forested areas, but this one is too spooky. Would be nice to modernize it so more students would use it for recreation.”

“Really pretty but needs more trails, access and cleanup.”

“No views from the dorm because of trees and surrounding area.”

“This patch of forest needs invasive species control and native plant restoration.”

Denny Field

“Grass is very sparse...needs better groundcover for soccer/ultimate frisbee.”

“Synthetic turf, leverage upcoming north campus housing development.”

“Always has holes in the ground.”

“Tennis courts could use some work.”

Liberal Arts Quad

“It would be nice if there was more seating in the quad.”

“Bricks are loose, paths are warped.”

“I always trip over the uneven bricks in the Quad.”

Denny Yard

“Wish the area in front of and around Denny was more majestic—it is the oldest building on campus and it feels forgotten next to the new Paccar.”

“The pathway from the Quad to Denny Hall should be emphasized or strengthened.”

Parrington Lawn

“The whole area feels like an afterthought in what could be a point of pride as a major portal into campus, and a place to be used, not just crossed.”

“There could be something here to make it more inviting for lounging, eating, reading...”

“It’s a little sparse.”

“This area generally feels bland and empty.”

“I wish there were benches in this area.”

“This area is open and park-like, but does not feel safe in the dark.”

“This is a major entrance to the campus for students, but it feels like a backdoor. The campus has turned its back on the U District, rather than being open to it.”

HUB Lawn

“There should be diagonal routes in the lawn.”

“Do something fun with the HUB lawn.”

“It would be nice to have more walkways here.”

15th Avenue & NE 45th Street

“This is a sad corner.”

“Poor use of space at this prime location.”

“The concrete wall separating UW from 15th is not very inviting or welcoming. We could have a better ‘face’ to the community.”

“Many students enter campus here to and from the Ave, but it’s really unfriendly to get through the Burke parking lot on foot.”

“The parking lot behind the Burke Museum is dark and a little scary.”

“The buffer around the Burke has always been a no-man’s land.”

South Campus

“Is it possible to reconnect to the waterfront?”

“The UW needs to provide more accessible areas down to the water. Such a lost opportunity!”

“[Sakuma Park] needs to be expanded!”

“Sakuma viewpoint is nice but programmed incorrectly, underused, and undermaintained.”

“This whole end of campus feels sort of neglected and unintentional.”

“Could take more advantage of the view on the waterfront.”

“Needs trees, texture, too flat.” [East of Foege]

“Can’t even walk on the grass, it is too soggy.” [East of Foege]

“We need benches to really enjoy this nice green space.” [East of Foege]

“This lawn is amazing and totally underutilized because it doesn’t feel welcoming.” [East of Foege]

Health Sciences

“This part of campus needs more outdoor spaces where people can gather. It is very hard and industrial.”

“Gross trees. Scary ground cover that probably has rats. Narrow sidewalk. Terrible bus stop.”

“Nearly all of the landscaped areas around the Health Sciences complex and south of NE Pacific need weeding and regular maintenance.”

“The landscape around the Health Sciences Building is almost as dreary as the windowless inside of the building.”

“Let’s face it - the health sciences are ugly and outdated.”

“The terrace outside the rotunda could use more benches!”

West Campus Housing

“There needs to be better open space considerations.”

“Some green space in west campus would be nice!”

“Roads are terrible and have holes where people trip.”

“Scary area in the dark.”



PLEASE IDENTIFY WHERE YOU TYPICALLY

SOCIALIZE

2,186 ICONS

475 COMMENTS

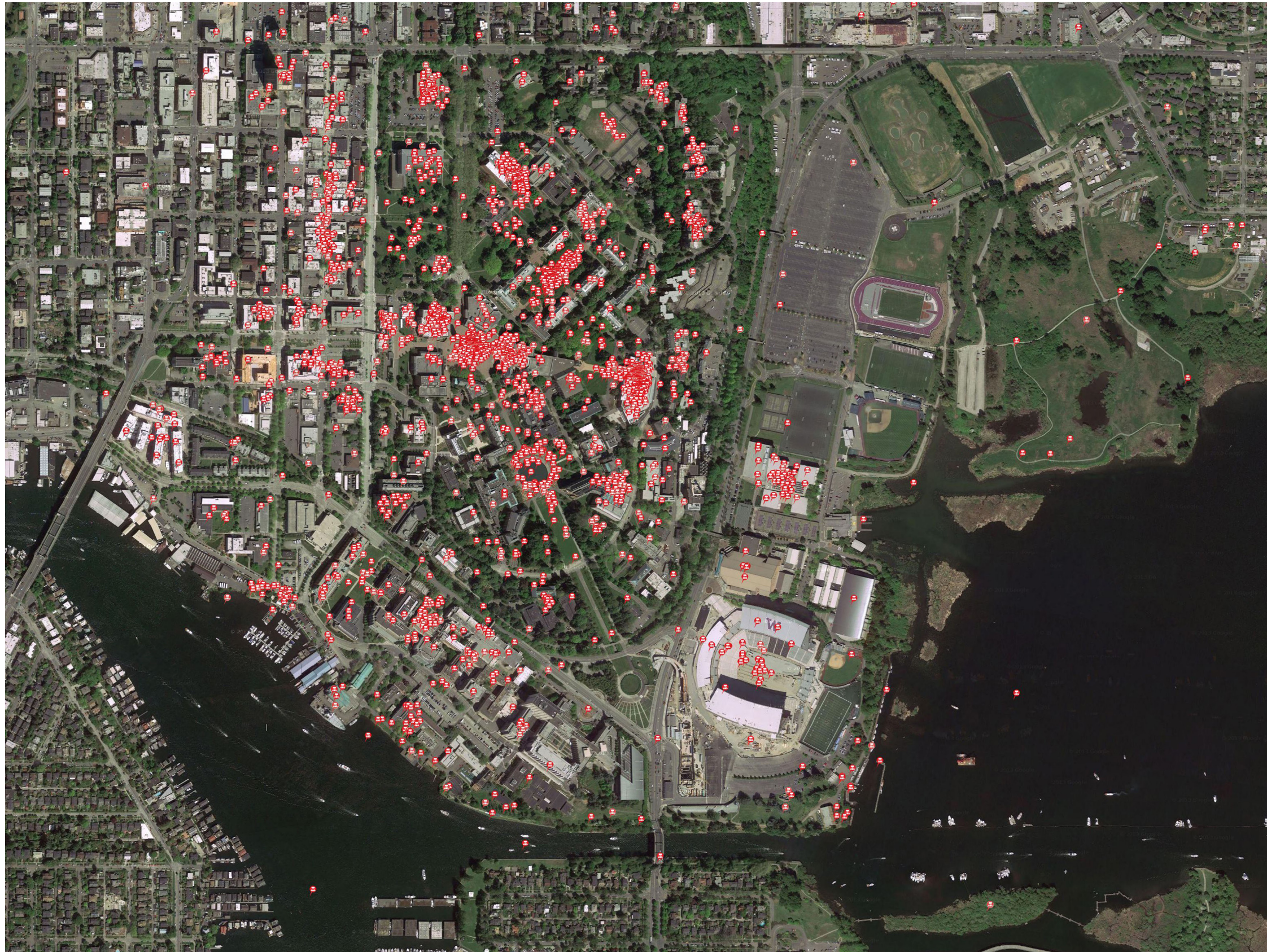

STUDENTS

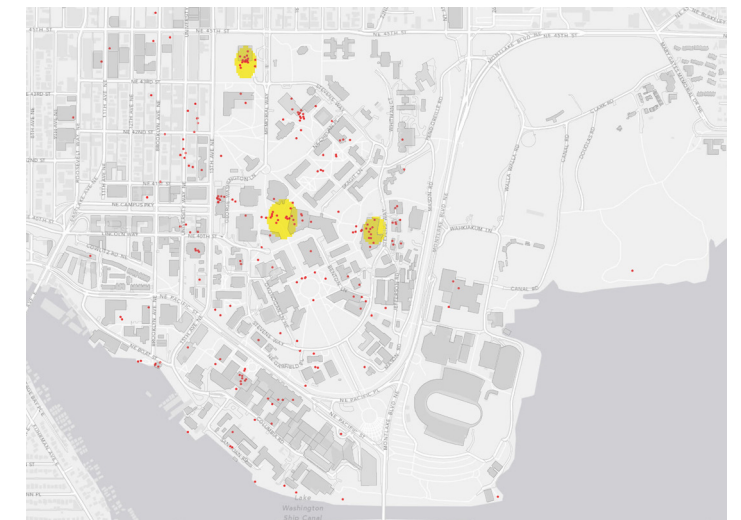

FACULTY

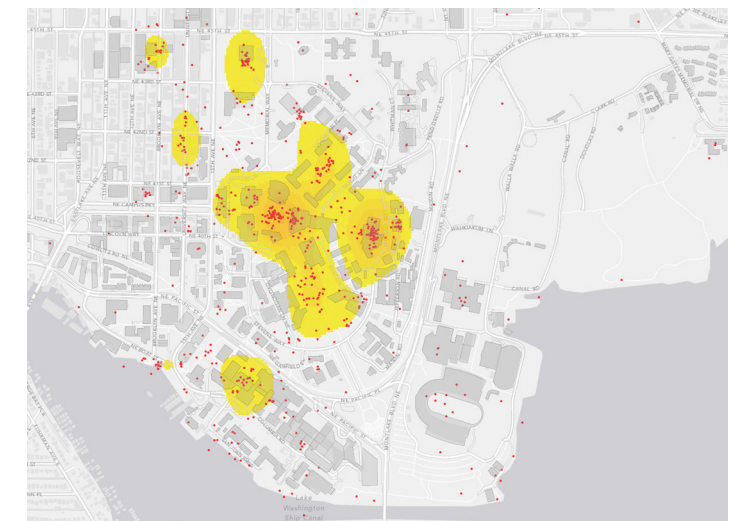

STAFF

SUMMARY

The campus is not only a platform for learning; it plays an important social role as well. Social clusters tend to form around natural campus crossroads where people can see and be seen, and include both indoor and outdoor spaces. The two most prominent social spaces are the HUB and Red Square, and for different reasons. The HUB serves as the more traditional social setting for planned and programmed events—a club meeting, eating lunch, and going to the game room. Red Square, on the other hand, is desirable because of its unplanned and spontaneous nature. People enjoy accidentally running into friends or people-watching on the square.

Social clusters also reflect the increasingly social nature of learning with many academic buildings and libraries also serving as social spaces, including Suzzallo and Odegaard Libraries, the CSE Building, and Paccar Hall. The Liberal Arts Quad is also regarded as a place to socialize, but is largely weather dependent. There are noticeably fewer social clusters south of Drumheller Fountain and throughout the Health Sciences in particular. Socializing is commonly associated with food and cafes, and is prominent within the University District, and along the Ave. The Ave is regarded as a social space by all campus populations.

Socializing in the residence halls, the libraries, Paccar Hall, and the IMA is more commonly associated with student responses, whereas the UW Tower and throughout Health Sciences is more commonly associated with staff responses.

COMMENTS

Husky Union Building (HUB)

“Everyone socializes in the HUB.”
“The dining at the HUB is a great place to socialize!”
“HUB is also a good place to meet people.”
“I often go just outside the HUB to meet with friends.”
“Club meetings!”
“The Hub provides a variety of social activities for students to partake in.”
“Generally pretty friendly.”

Red Square

“Always running into people on Red Square. I love how it’s such a central place for everyone to run into each other.”
“Steps outside of Kane are great for sitting and people-watching between classes.”
“Best meeting place.”
“Love the food trucks!”
“A good place to get involved with the school and various clubs.”
“In sunny weather it’s great to sit outside the library and watch people navigating Red Square.”

Suzzallo Library

“I work, eat and socialize in Suzzallo Cafe.”
“Libraries are [an] important component for social gatherings related to study groups.”
“Suzzallo library is great for studying and socializing!”

CSE Building

“After class, we often get coffee or study in the atrium.”
“Love the light from the glass roof.”

Paccar Hall

“Orin’s Place and the atrium in the business school are places my colleagues and I go to chat.”
“Majority of my classes are here.”
“Happy to grab coffee with students here.”

Liberal Arts Quad

“Quad is a good place to meet up and sit down and chat.... On sunny days...”
“When it is warm outside.”
“I often sit at the benches in the Quad for lunch.”
“The quad definitely needs more benches!”
“Spring hangout and winter beauty.”
“Open gathering space.”

The Ave

“The Ave! Where everything happens.”
“I socialize a bit in coffee houses on the Ave.”
“Usually socialize at bars along the Ave.”
“Socialize over lunch, particularly with group lunches with colleagues.”
“Most social events for grad students happen in bars on the Ave.”

West Campus

“Cultivate restaurant, with its outdoor seating and the beautiful elm tree park adjacent is a wonderful lively place for all parts of the UW community and neighbors to enjoy and rub elbows!”
“People enjoy going in and out of other dorms and finding new people to talk to.”
“They have far better TV lounges on West Campus.”
“Gould Court / coffee shop, typically meeting students and/or other faculty.”

Burke Museum

“Burke Cafe, great place to meet for coffee”
“Coffee and studying in the museum’s coffee shop has been a respite for 30 years now.”

IMA

“IMA is a good place to meet people.”
“The IMA is a safe environment for students to get exercise while socializing with fellow classmates.”

South Campus

“Good place to talk over coffee on nice days.” [Sakuma Park]
“I frequently eat at Sakuma Park with friends.”
“Agua Verde is a good place for both food and socializing.”
“Low utilization makes it very quiet. A great place for group work.” [South Campus Center]

Health Sciences

“Where I work is where I socialize.”
“I socialize in my lab!” [J-Wing of Health Sciences]
“Hospital Sidewalk - most likely place to run into co-workers.”
“I eat here [Rotunda] on nice days, I like to look at the water and talk with people.”
“Most social time is in the library or the Rotunda Cafe area.”
“Rotunda is reasonably good place to sit for lunch and work, but really needs to be updated.”
“I come here [Plaza Café] to have coffee with my staff and we talk about how things are going at work.”



PLEASE IDENTIFY WHERE YOU TYPICALLY

STUDY / WORK

2,745 ICONS

700 COMMENTS

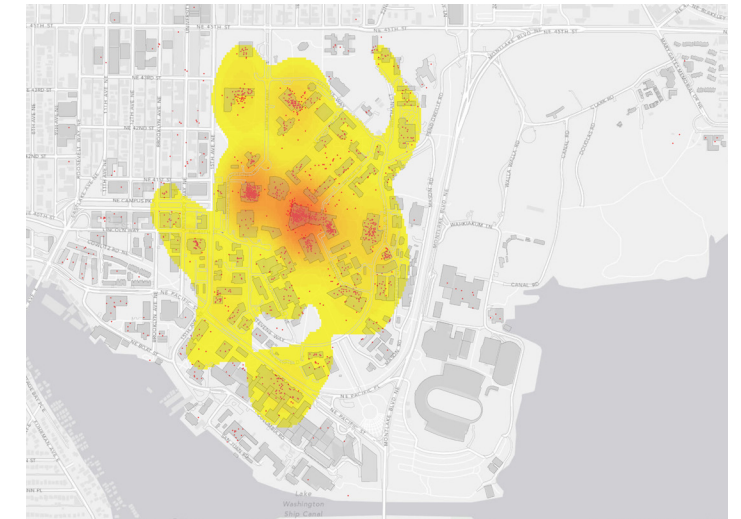

STUDENTS

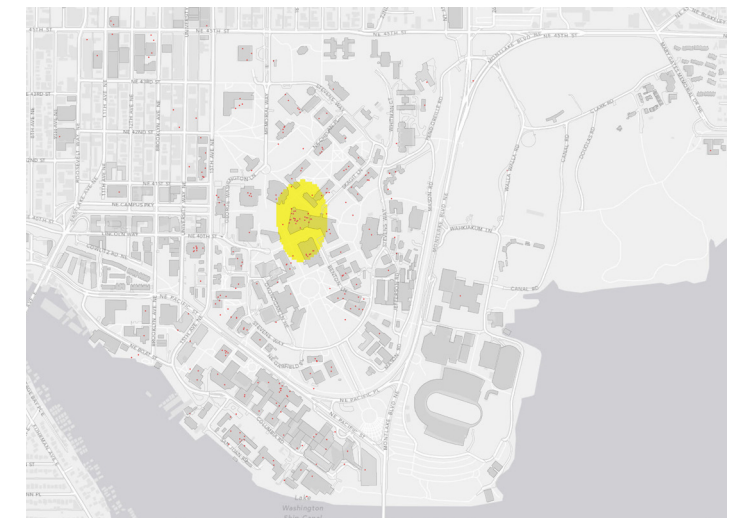

FACULTY

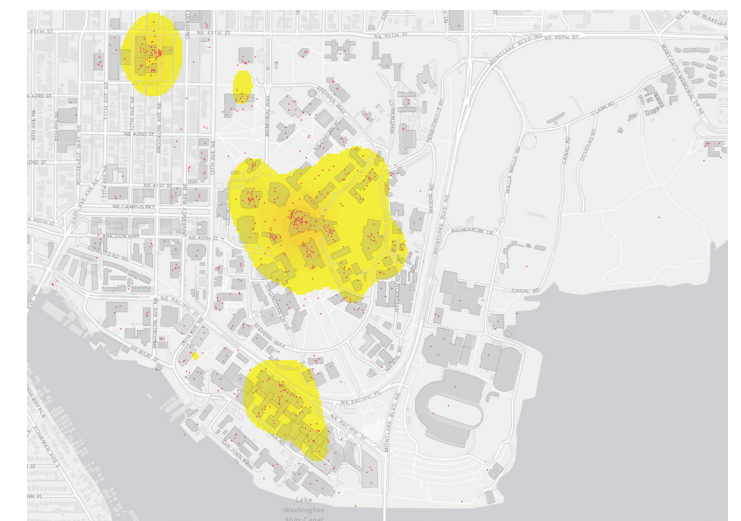

STAFF

SUMMARY

The analysis reveals studying to be a largely internal activity with few outdoor study spaces identified. Interestingly many social hotspots are also identified as studying clusters. The libraries—Suzzallo and Odegaard—are the most prominent clusters for studying, followed by smaller distributed clusters throughout academic buildings on the main campus, such as Mary Gates Hall, Paccar Hall, the Law School, HUB and the CSE building. Suzzallo is appreciated for its diversity of study spaces, notably its quiet environment ideal for individual study. Odegaard, on the other hand, is louder and geared more toward group study. Smaller departmental libraries also form significant study centers, including the Business library, Physics library, Health Sciences, Law library, etc. Study clusters are noticeably absent from the West Campus and east of Montlake Avenue. Quality of seating, proximity to classes, desired acoustic qualities, and access to resources, natural light, dining, and outlets also contribute to the desirability of study spaces.

In general, responses are similar across populations, with a few exceptions. Faculty are geographically dispersed and are largely associated with their individual offices or libraries. Staff are similarly distributed across campus, clustered around the UW Tower and Suzzallo Library. Student clusters form most prominently around the libraries and academic buildings, and followed by residence halls.

COMMENTS

Suzzallo Library

“I really love the different settings you can have in the library—from a loud cafe, to a study room, to a silent hall.”
“Other libraries are too loud.”
“Nice and quiet study spot!”
“Suzzallo reading room is peaceful.”
“Lots of open tables and areas to sit down and study.”
“More (individual) work desks would be ideal.”

Odegaard Library

“Great study resources.”
“I love the computers here.”
“Lots of computers but also a lot of people.”
“Really good place to study in groups (on the first or second floors) or in peace and quiet on the third floor. Odegaard is also awesome to study due to its 24/7 hours during the week.”

Law School

“I’m a law student. We really don’t go anywhere else.”
“Quietest place on campus.”
“Not enough collaborative work spaces.”

Paccar Hall

“A warm fireplace, good food, and lots of group study areas make this a great spot.”
“Paccar has great seating areas and a good cafe.”
“I love to study on the 3rd floor covered patio at Paccar. It’s one of the only places around where you can study outside while it’s raining. I wish there were more power outlets outside.”

Husky Union Building (HUB)

“I sometimes chill and study in the couch/fireplace area with my friends after getting lunch/dinner.”
“Usually I study in the Hub after I’ve eaten there.”
“I’m really happy that outlets got added to the upper floors.”

CSE Building

“Occasionally the cafe in the electrical engineering building—some nice natural light.”

Health Sciences

“Health sciences library—nice and quiet”
“I spend most of my time in health sciences. I think in general this is a part of campus that is pretty aesthetically neglected.”

Physics Building

“The Physics library has amazing light and is quiet. Great study spot with beautiful views. The chairs are not the most comfortable, however.”
“The 6th floor physics library has the best view for studying.”

Gould Hall

“Only place with 3D design programs on the computers.”

West Campus

“I study in my dorm, Mercer Court, very often. It’s lovely.”
“Alder Commons, I like the group study rooms.”



PLEASE IDENTIFY WHERE YOU TYPICALLY

DINE

3,352 ICONS

950 COMMENTS

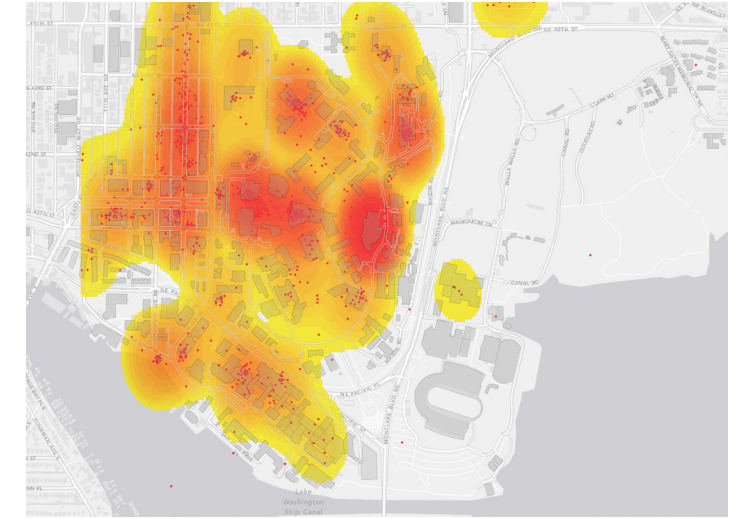
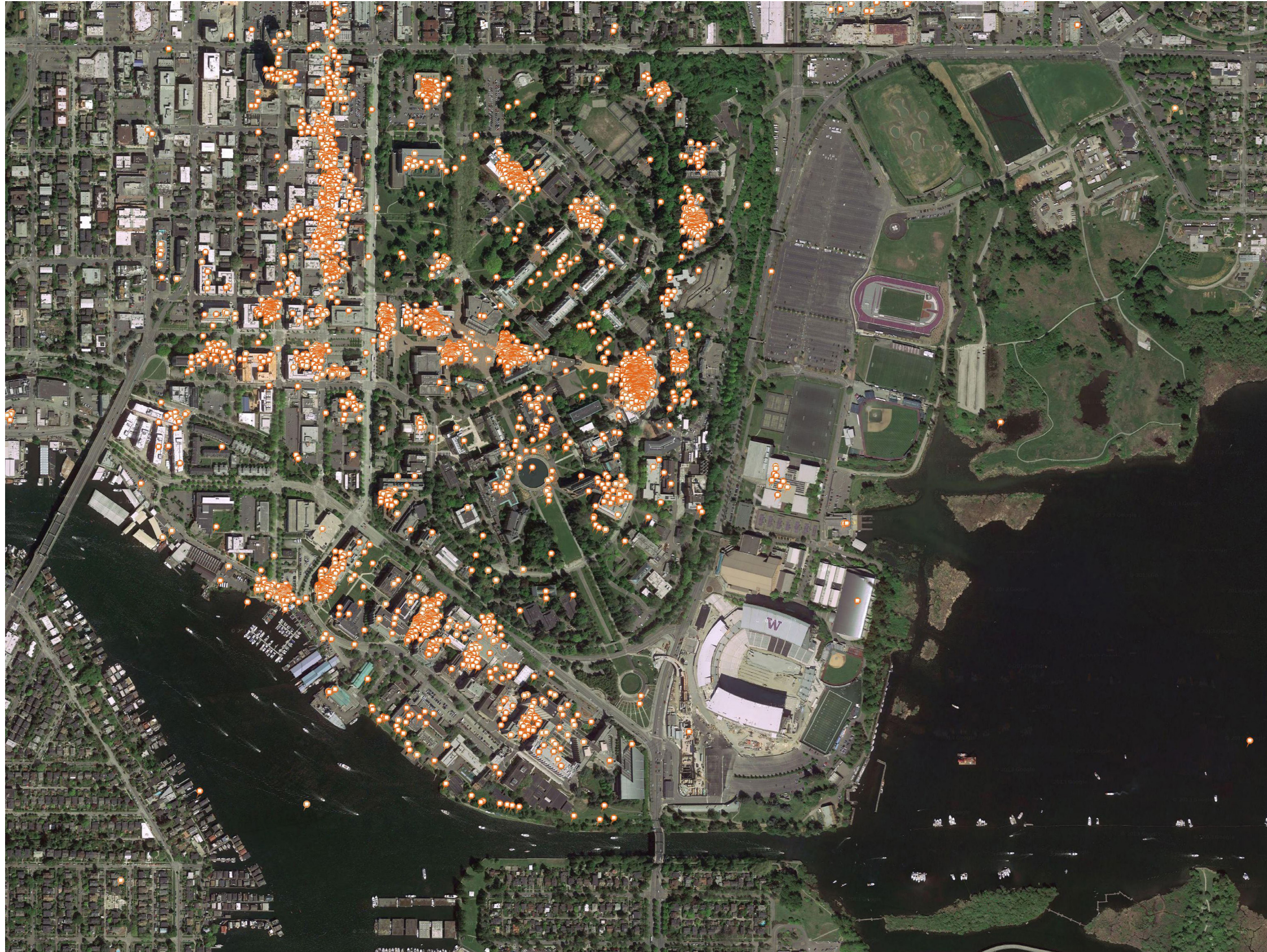

STUDENTS

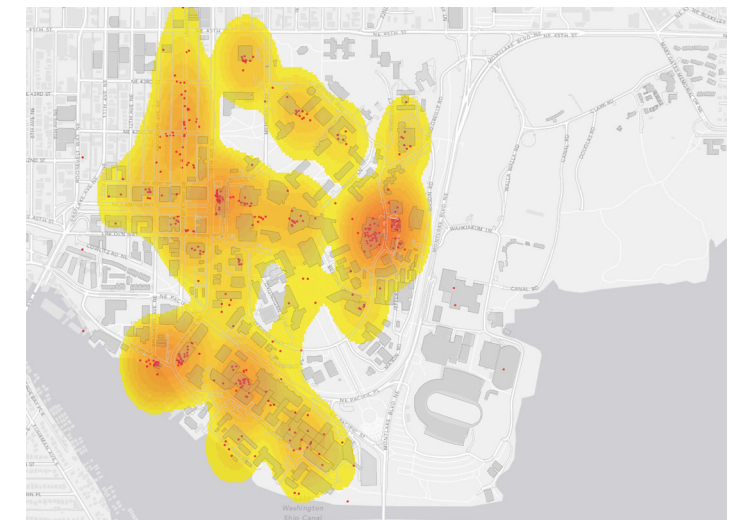

FACULTY

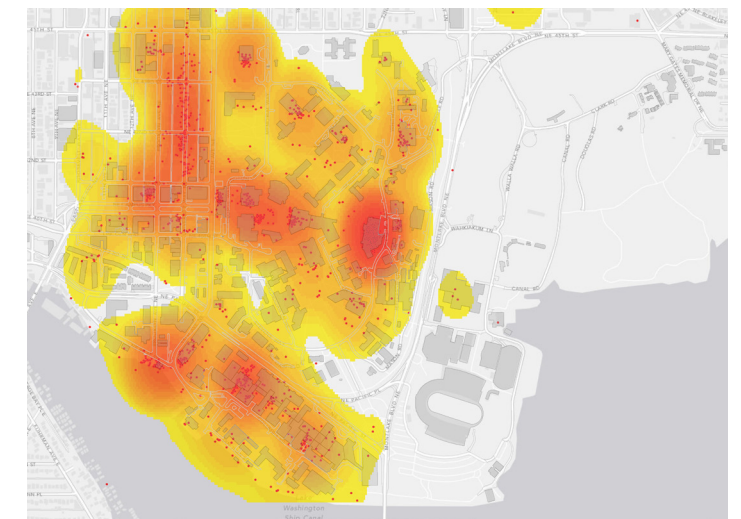

STAFF

SUMMARY

Dining clusters are closely associated with food venues. There is a strong east-west link of dining options, spanning from Cultivate and dining options in the West Campus residence halls to the Husky Union Building, with fewer dining options to the south. A strong north-south axis of dining venues forms along University Way (the Ave). Paccar Hall and CSE building serve as secondary dining hotspots on the main campus.

There is a strong correlation between where people socialize and where people dine—"I basically socialize where I can dine as well." Socializing, however, extends outside; whereas dining is largely internalized. People do eat outside occasionally when there are benches and sun—"I love to eat outside on the benches and walls whenever it's not raining." The more popular outdoor dining areas include Sakuma Park, Rainier Vista, the Quad, Drumheller Fountain, and outside the HUB. Vista Café, the Rotunda and Aqua Verde serve as the dining anchors south of Pacific Street, with desired improvement inside Health Sciences. Cost, convenience, variety of food options, modest crowds, and an open and airy atmosphere play important factors in preferred dining selection.

Dining venues for students and staff mirror one another, and include areas both on and off campus and in the residence halls. Faculty venues are largely associated with on campus dining venues.

COMMENTS

Husky Union Building (HUB)

"Very convenient"

"HUB is too expensive and too crowded!"

"The Hub has been way too crowded during lunch recently, but there is good food there."

"Needs a bit of covered outdoor dining for rainy days."

"Outside the Hub is nice, but also, needs more benches!"

Suzzallo Library

"Suzzallo Espresso is a great place to meet colleagues."

"Close to center of campus, but long lines and slow service."

Red Square – Food Trucks

"The food trucks! Would love more seating here during the summer."

"Very accessible when in a rush, and also has reasonably priced food."

"The food trucks are a great value, convenient, and fast."

"The food trucks are a good addition."

Paccar Hall - Orin's Cafe

"Love the openness of Orin's."

"I like to meet people for coffee at the Paccar Cafe. It's pleasant indoors or outdoors."

Art Building - Café Parnassus

"Best coffee shop on campus"

"It would be great if Parnassus could get an outside area or at least something with windows."

McMahon 8

"Really like the choices at the 8."

UW Faculty Club

"Great views, nice bar, good place to have formal and informal meetings with faculty and staff."

CSE Building - Reboot Cafe

"Reboot cafe is so close to my own department (civil engineering) and I like the inner architecture of the building."

"The cafe in the Computer Science building is great for pausing between classes, but often lacks tables!"

ByGeorge

"Put more food options in ByGeorge!"

"ByGeorge is the best place to hang out between classes on west campus; but it can get a little crowded with extra-long lines when classes first get out."

Henry Art Gallery – Molly's

"Molly's is the best kept secret at UW."

"Best food and coffee on campus and not too crowded."

"Molly's is my favorite! Healthy food and excellent coffee. Wish there was a bit more space."

West Campus

"Because I have to eat here" [1101]

"I pick up food at the new market here on my way in." [District Market]

"The DM [District Market] is convenient for all sorts of food and other supplies."

The Ave

"The 'Ave' is a great resource... I love having it nearby."

"Variety of foods."

"With a resource like the Ave so close, I don't really eat on campus much."

"Cheap places on the Ave."

"For when I get tired of dorm food."

South Campus

"Even though it's privately owned, it feels like part of the campus—great space to meet, eat, etc." [Agua Verde]

"Agua Verde. Always bring out of town guests here. Also a fave for after work get together. The food, drinks and view can't be beat."

"Agua Verde is worth the walk from upper campus."

"Vista is a good additional dining spot - esp. when rainy"

"I look for sunny spots with a view to eat since I work in a basement office with no windows." [Vista Café]

"Vista Café is a great place to dine - nice views, too! Great when the weather is good to go outside."

Health Sciences

"Rotunda is a key place for eating - and meeting."

"The Rotunda needs a facelift and possible expansion."

"Rotunda is a great place for lunch if you are a health sciences student."



PLEASE IDENTIFY WHERE YOU TYPICALLY

EXERCISE

1,467 ICONS

400 COMMENTS

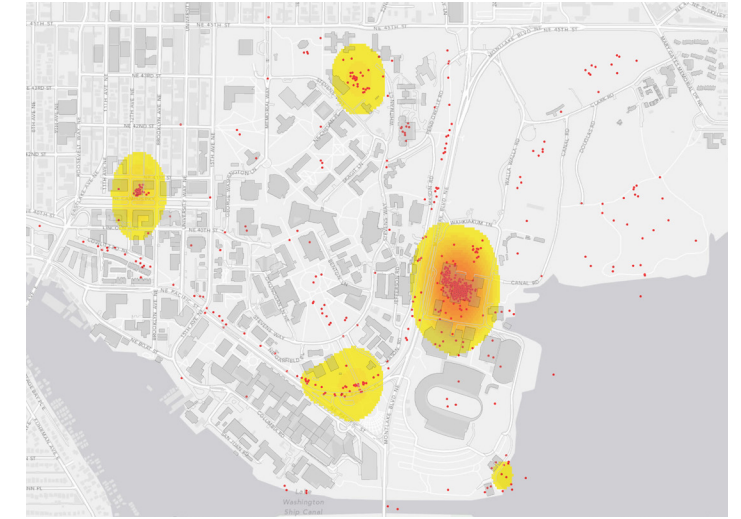
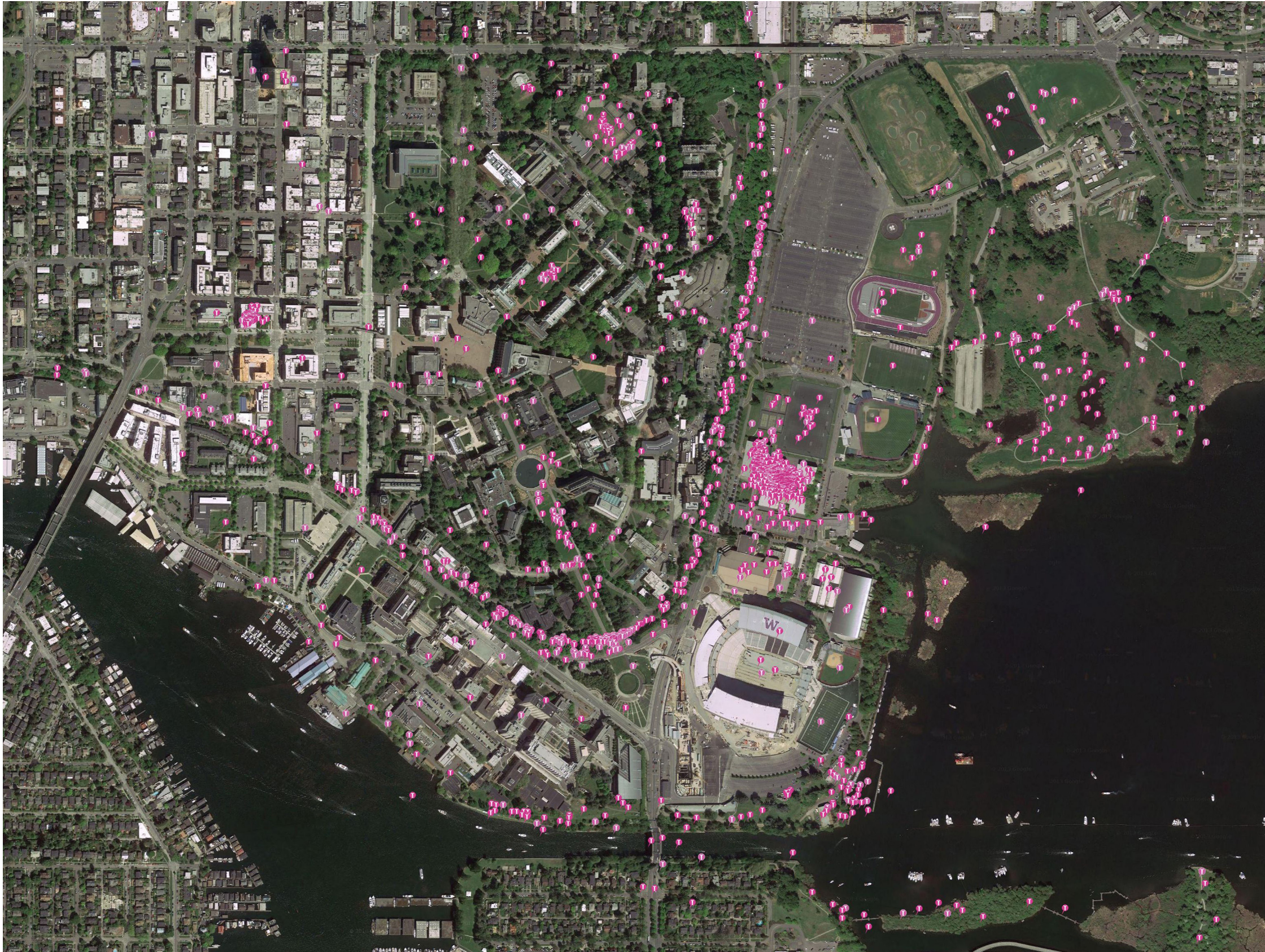

STUDENTS

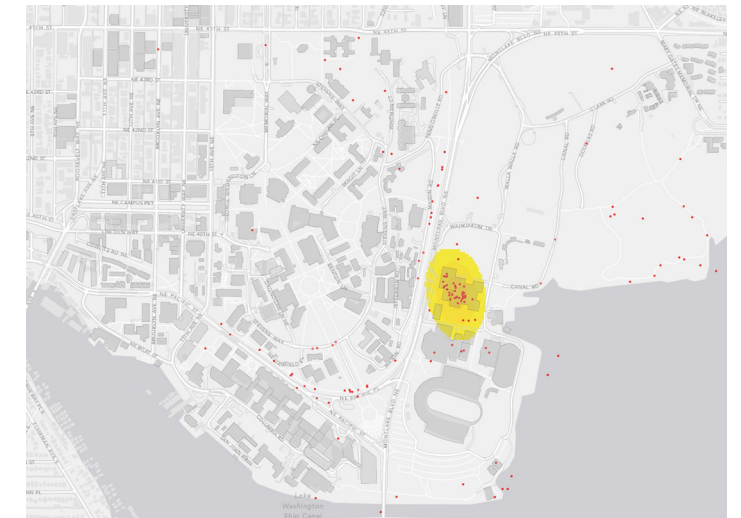

FACULTY



STAFF

SUMMARY

The campus supports the seamless integration of exercise and recreation into peoples' daily routines, whether they are jogging at lunch, walking up and down steps, or commuting to and from campus. The campus supports different levels and types of exercise activity, including walking, running, biking, yoga, bird watching, canoeing, kaying, playing catch, Frisbee, hacky sack, tai chi, stair running, etc.

The Burke-Gilman Trail forms a key exercise armature for the campus, especially for staff, and is used frequently for exercise during lunch, and serves as a transportation route to and from campus. The waterfront and Union Bay Natural Area also serve as exercise amenities for staff, along with on-campus open spaces notably Rainier Vista, the Quad, and Memorial Way.

All populations, especially students, regard the IMA as the primary location to exercise, and appreciate its varied activities. Although, many cited its location as too distanced from campus. Student exercise clusters also include the Fitness Center in Elm Hall, Denny Field, the Waterfront Activities Center, and the playfields.

Fewer exercise locations were identified on the northwest corner of campus, the University District, and the West Campus.

COMMENTS

IMA

"IMA has all the facilities I need to exercise, although it's far from where I live."

"The IMA can be difficult to navigate, but I have mapped my optimal route to get here."

"More space, more weights, longer hours. It should be a 24 hour gym!"

"The IMA is always great for exercise. It is at a really great location because it helps me warm up on the walk there."

"I rarely come here because it's so out of the way. I wish it was closer to the west side of campus so I could go more. It is helpful to have it right off the Burke-Gilman though."

"Maybe consider some satellite gyms."

Burke-Gilman Trail

"Burke Gilman! UW Super-highway"

"Love running, walking and biking here."

"The Burke Gilman trail is ideal for walking during breaks from work. It is level and scenic."

"Would love to see more jogging-friendly ground on the trail."

"I walk on the Burke-Gilman trail every day to and from work. It needs some attention for the amount of traffic."

"Like to ride here but it is SO bumpy it is a little scary."

"Better separation between bikes and pedestrians would increase safety (esp. when light rail station increases traffic on trail)."

Waterfront

"Canoeing from WAC is a good relaxing activity."

"I love walking along the Montlake trails."

"I frequently go running across the Montlake Cut to islands and Arboretum."

"Great place to run potentially, but there is no trail from the area just beyond the fishpond all the way to the bridge."

Union Bay Natural Area

"Great for walking and exploring."

"This marsh is good for bird watching."

Denny Field

"This area should be developed so more students use it!"

"Gets really muddy in the winter/spring."

"I used to swim in the Hutchinson Pool and I really miss it!"

Rainier Vista

"This is a great area to play catch."

"We play frisbee here every sunny day."

"I like to walk this stretch from Odegaard down to the stadium on sunny days."



PLEASE IDENTIFY WHERE YOU TYPICALLY GO FOR

RESPITE

2,282 ICONS

450 COMMENTS

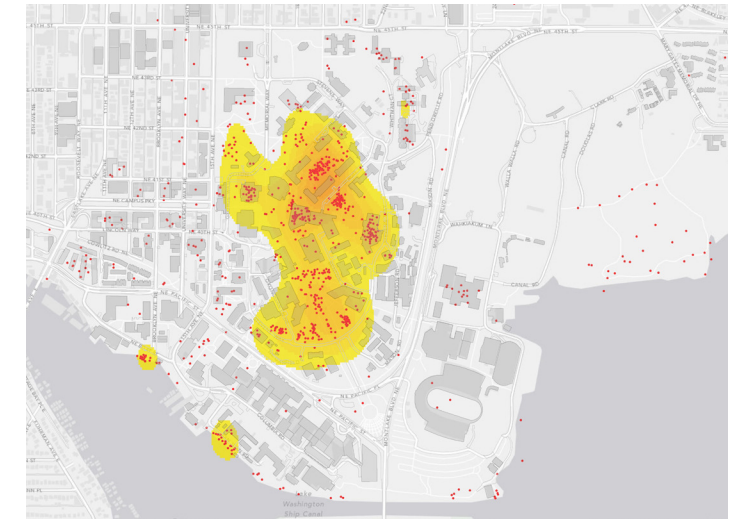
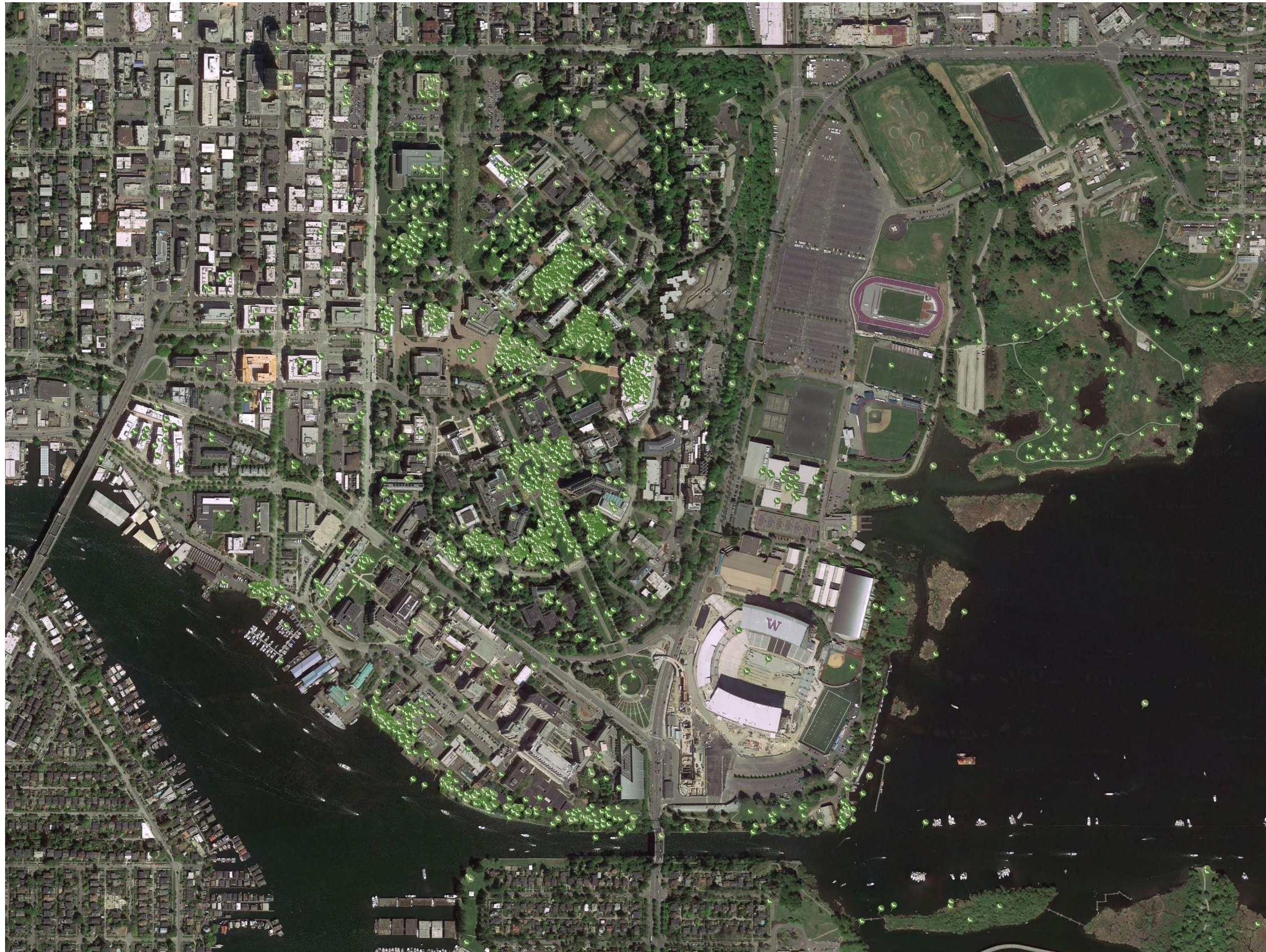

STUDENTS

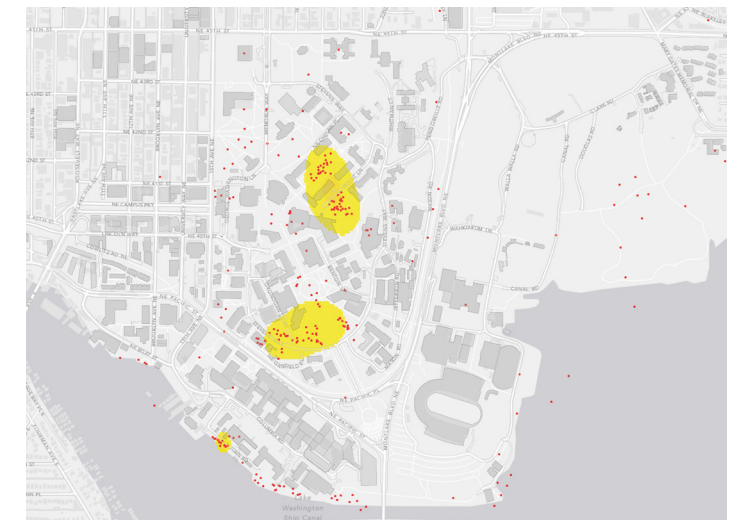

FACULTY

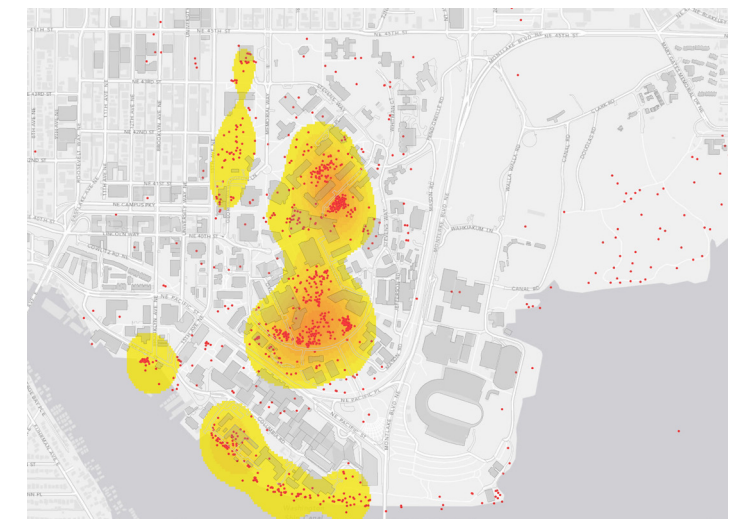

STAFF

SUMMARY

Responses for places of respite largely mimic areas identified in the favorite landscapes. These areas are primarily associated with outdoor spaces along with a few buildings including Suzzallo and Odegaard libraries and the Husky Union Building. Key clusters of respite include Greig Garden, around Drumheller Fountain and Rainier Vista, the Liberal Arts Quad, Sylvan Theater, and the Medicinal Herb Garden. The south waterfront and Union Bay Natural Area also serve as places of respite, primarily for walking, views, and connection to the water. Faculty and staff responses were primarily associated with outdoor spaces, gardens, and along the waterfront, whereas student responses included both indoor and outdoor spaces, notably residence halls, libraries, and the HUB.

The Burke-Gilman Trail, the Ave, and West Campus in general, were not identified as places of respite. Individuals frequently commented on using places of respite for getting away, clearing their minds, relaxing, sleeping, and chatting. Connection with nature, sounds, and smells were also associated with many responses. Types of spaces varied and included either secluded, private, and intimate spaces, along with more exposed, larger spaces to lie down and enjoy sunshine.

COMMENTS

Greig Garden

“Peaceful, secluded. Quiet.”

“You can feel a million miles away.”

“Hard to find a seat, but the Grieg Garden is lovely.”

“Intimate setting. Quiet while still being in the middle of campus.”

“Who knew about this quiet little place? A secret garden.”

“Hidden gem.”

Medicinal Herb Garden

“Nothing refreshes or clears my mind more than a walk through the herb garden.”

“Great place to eat lunch and look at flowers.”

“The bird species in here are amazing.”

“I love this stand of trees, especially with the heron rookery. It’s great to be in the woods for a minute.”

“A lovely working/experimental landscape, a respite and a model (perhaps) for additional working/productive landscapes on campus? I often take my classes here.”

“Love to walk this quietly and photograph the landscape/plants.”

“Restful to wander amongst the plantings.”

“I always smell the Spearmint.”

“The herb garden is an amazing treasure and we’re lucky to have it.”

Sylvan Theater

“Beautiful, quiet, and secluded! I love stopping by here for a quick respite.”

“Used to meet friends in the summer for a picnic on the lawn.”

“When I need to get away from everything and clear my mind.”

“Love the sense of seclusion in this quiet outdoor ‘room’.”

Liberal Arts Quad

“Very relaxing to sit under a tree in the sunshine.”

“Benches around the Quad”

“Fun place to relax and take a nap when the sun is out.”

“Particularly when the cherry blossoms are out.”

Drumheller Fountain and Rainier Vista

“I love the smell of the roses in summer, it knocks me off my feet.”

“Nice to watch and listen to the fountain.”

“This is a beautiful location, but it always looks run down.”

“Enjoy sitting by the fountain.”

“Great place to sit and enjoy the views and people watch.”

“Nice big open area to just lay there and relax on the fresh cut grass.”

Waterfront

“This area is perfect for walks and socializing, no matter the weather.”

“Great place to take a break and watch the water for a while.”

“Walk along the shore for peace and quiet.”

“I love to walk to the cut for an outdoor lunch in the summer.”

“This little park on the water [Sakuma Park]. For a mental respite.”

“View and touch the water.”

“Leisure walk to daydream and look at boats and birds.”

Union Bay Natural Area

“Love the wetlands for bird watching and quiet time.”

“Good for contemplation, reflection, and relaxation.”

“Very calm and usually private.”

Suzzallo Library

“Suzzallo is beautiful and quiet.”

“The reading room is my favorite for studying/taking a break from studying. It has a calming effect.”

“The tables and umbrellas in front of Suzzallo are private enough for respite.”

“The graduate reading room is my sanctuary when I need quiet. It is so beautiful too.”

Odegaard Library

“Odegaard commons for relaxing in an open atmosphere.”

Husky Union Building

“The new fireside areas in the HUB are nice places to relax and take a study break.”

“People play the piano up here sometimes and it’s always so good.”

“I go here between classes to grab some food and go on my laptop.”

“Comfortable chairs.”



PLEASE IDENTIFY PLACES YOU CONSIDER

ICONIC

3,886 ICONS

630 COMMENTS

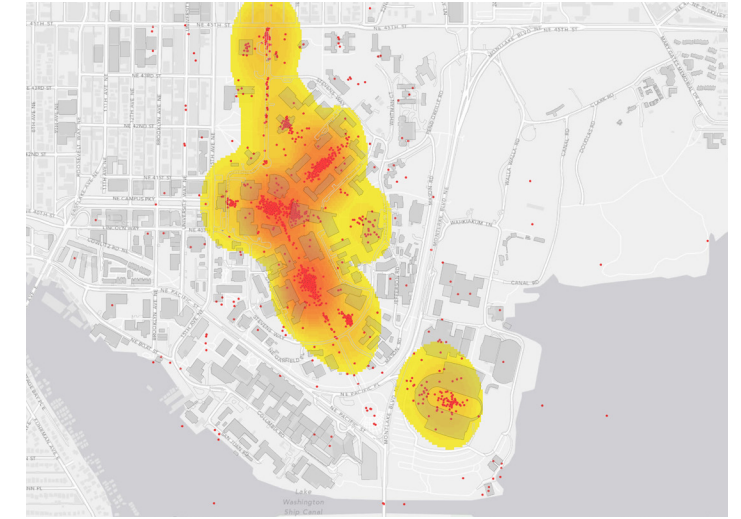
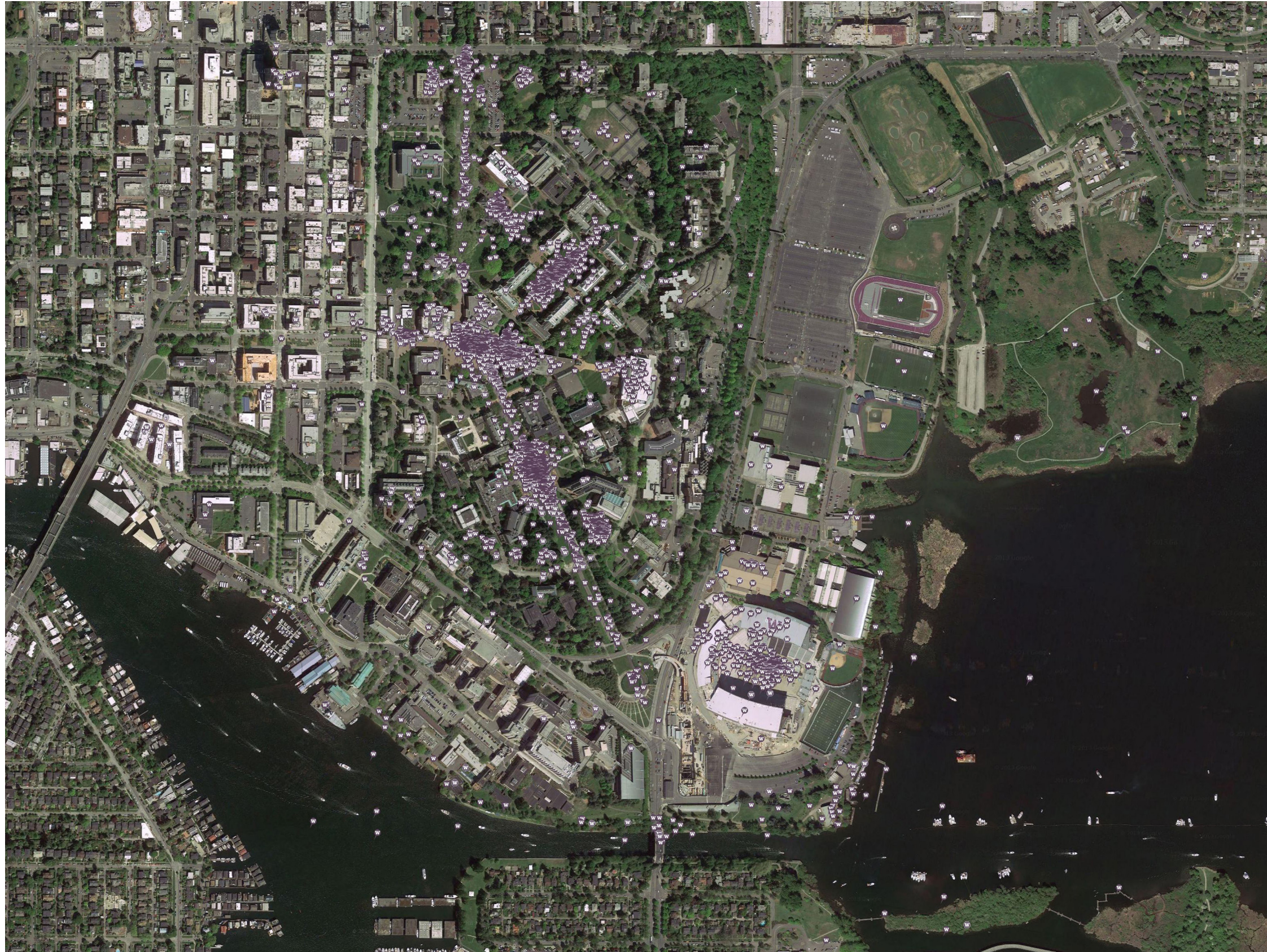

STUDENTS

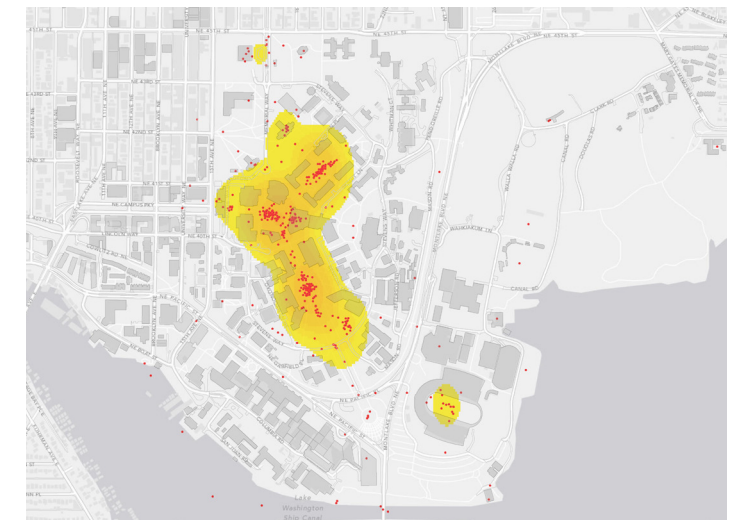

FACULTY



STAFF

SUMMARY

Individuals identified five key iconic spaces on campus, including Red Square, Suzzallo Library, the Quad, Drumheller Fountain, and Husky Stadium. Secondary clusters formed around Sylvan Theater, Denny Hall, and Memorial Way. These locations were identified by all campus populations, and tended to be active, full of people and movement, and situated at key campus crossroads.

Iconic spaces often included identifiable landmarks, such as the columns in Sylvan Theater, cherry trees in the Quad, exhaust stacks in Red Square, the ‘W’ along Memorial Way, Drumheller Fountain, or the cupola at Denny Hall. Respondents also cited the navigational benefits of these places as landmarks. Iconic spaces were often places of memory—the location they got engaged, got married, or brought their kids or family. These are the places they take visitors who are on campus for the first time. They are well-documented and frequently photographed. Historic, timeless, and classic were commonly used when describing iconic places. Seasonality and routine emerged throughout comments, referring to football in the fall, cherry blossoms in the spring, or the clock that chimes regularly from Denny Hall.

COMMENTS

Red Square

“Spires [exhaust stacks], useful for navigation landmark.”

“The nerve center of campus.”

“Always something happening here.”

“Red square is a place to see the pulse of the campus and at certain times of day and season to see incredible lighting on the library.”

“Basically the center of campus, with the three towers and broken obelisk, I’d say this is probably THE major landmark on campus.”

“Love that views of Rainer Vista have remained unchanged for over 100 years.”

“If I only had ten minutes to show the campus to a visiting friend I would take them first to Red Square and then walk down to the fountain. The buildings in this area are fantastic and the view of Rainier is iconic.”

“Memories of activities on Red Square go back 30 years to when I was a kid attending pep rallies for Husky football games.”

Drumheller Fountain

“Fountain, useful for navigation landmark.”

“One of the defining images of UW is the fountain with Mt. Rainier in the background.”

“I think the buildings and campus are grand here. Classic.”

Suzzallo Library

“Suzzallo facade and reading room.”

“The face of the University.”

“The entire Suzzallo building is one of the most iconic buildings on campus due to its architecture and aesthetic. The quiet area on the second floor almost reminds people of Harry Potter.”

“It stands the test of time and brings the campus together.”

Liberal Arts Quad

“Cherry blossoms in the spring!”

“Cherry trees and grand campus buildings.”

“Spring isn’t spring until you’ve walked through when the cherry blossoms are at peak.”

Husky Stadium

“Best stadium in the country – views, plus a great stadium.”

“Husky Stadium for homecoming football game.”

Denny Hall

“Favorite building facade on campus... and clock that chimes.”

“Memorable as a beautiful building and the first campus building.”

“Beautiful building, especially the cupola.”

Memorial Way

“Have taken lots of night time photos with the trees and lights love this place.”

“The big ‘W’ is an iconic addition to the campus entrance. I love seeing students gather there with their families for a photo.”

“Tree-lined streets are fantastic.”

Sylvan Grove

“This feels like a hidden, secret garden with the four pillars.”

“I got married here.”

“Who can forget their first visit to the four pillars?”



PLEASE IDENTIFY AREAS THAT ARE DIFFICULT TO

NAVIGATE

1,993 ICONS

816 COMMENTS

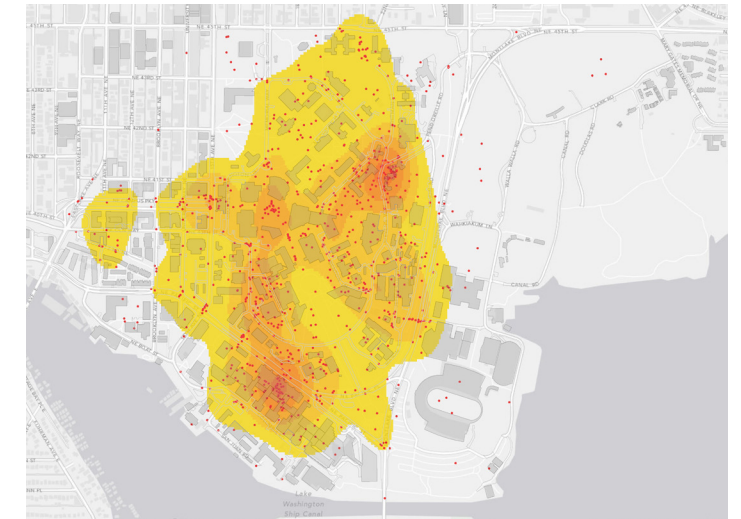
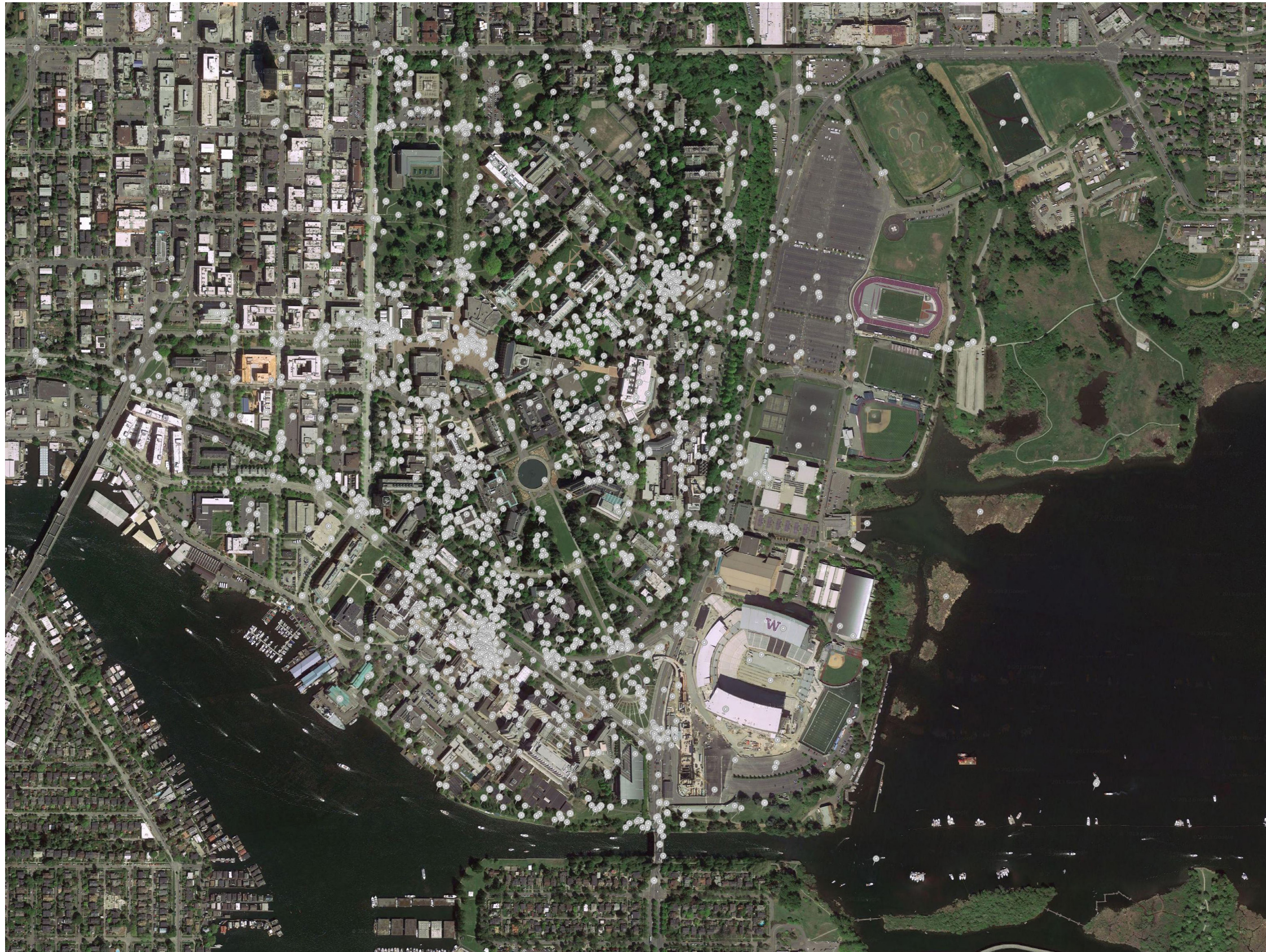

STUDENTS

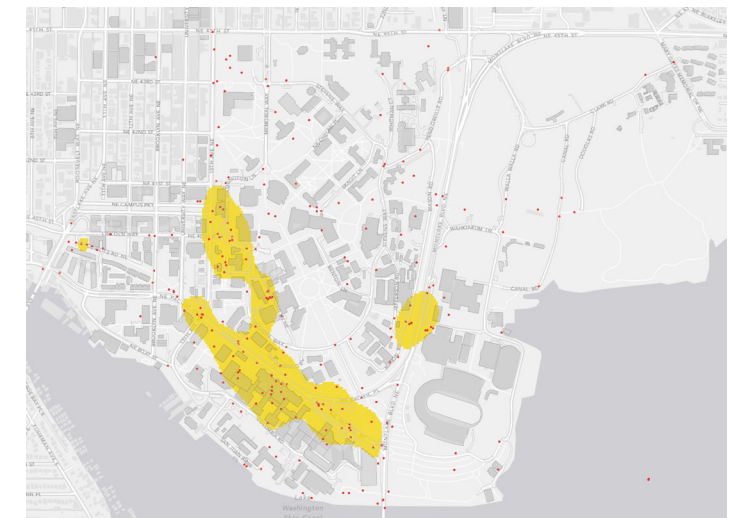

FACULTY

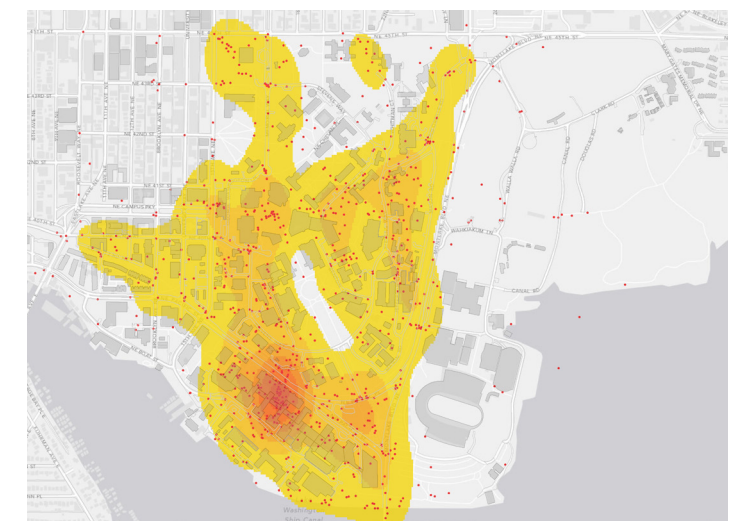

STAFF

SUMMARY

The historic, formal layout of the campus generated clearly defined axes for movement, including Rainier Vista, Memorial Way, and the Quad. Not surprisingly, these areas were cited as easy to navigate. Outside of these formal areas, wayfinding and navigation are challenging. The formal axes are radial and do not generate a true orthogonal grid, which many individuals found disorienting— “Because of the grid changes around Red Square, I often get turned around.” The interstitial spaces between the formal axes are difficult to navigate, especially when combined with truncated sightlines from bushes, narrow and curving pathways, and steep topography; lack of landmarks; and disoriented grid. Other navigational challenges were associated with pedestrian-bike conflicts along the Burke-Gilman Trail, and pedestrian-vehicular conflicts along Steven’s Way. Accessibility was cited in many geographic areas as a continual challenge.

Although areas identified are extensive and spread throughout campus, a few clusters emerged as areas with significant navigational challenges. Across all campus populations, Health Sciences, Padelford, and key campus entrances emerged as critical areas. Movement up and down steep slopes and at pedestrian crossings is also universally challenging. Students also identified the area around the Campus Parkway entrance, and the Chemistry Library as areas that need to be addressed. It should be noted that the West Campus and the Ave—organized along the city’s grid—are regarded as easy to navigate.

COMMENTS

Health Sciences

“This whole complex is hard to navigate.”

“All of Health Sciences is a maze.”

“Getting to this side of campus with a wheelchair is sometimes really tough.”

“Almost impossible to find the correct room or get from floor to floor.

Then, once you’ve found it, it’s difficult to find your way out!”

“A concrete labyrinth with little human appeal...”

“Totally obscure, confusing! No means of orientation through landscape!”

Padelford

“This intersection is a real mess during peak times.”

“So confusing!”

“A maze.”

“Hard to navigate stairs, can’t always find them. Not sure I would feel safe here at night.”

Chem Library and Benson

“This area is difficult to navigate until you fill in a detailed mental map of the area.”

“Wayfinding in this area is difficult. There’s no obvious/efficient thoroughfare.”

“Tight and not well lit while going to/coming from campus.”

“Need better wheelchair access moving down towards Health Sciences from upper campus.”

“I find most of campus difficult to navigate. There are no clear cut paths across campus, and buildings are not laid out on a grid.”

Campus Parkway Entrance

“Need more wheelchair accessibility around this building.”

“Needs signage, and the landscaping here is pretty brutal.”

“No crosswalk here. Have to go up to the skyway or walk a block south to the crosswalk.”

“There is no easy or direct access to the Ave.”

“This [pedestrian bridge] is a very small funnel for main campus/west campus travel.”

“I’m disabled and I can’t use this overpass.”

“People still jaywalk here, including me, because it’s usually faster than going over the pedestrian bridge. However, there aren’t many crosswalks.”

“I hate that what greets pedestrians coming east towards the Henry is a cement wall.”

Grant Lane and Steven’s Way Intersection

“Lots of heavy traffic, buses, students walking, jaywalking, talking on phones, etc.”

“Dangerous during passing periods when cars are present and lots of students walking across here.”

“Students do not wait for cars to pass. Traffic clogs up here a lot.”

“Lots of conflicting pedestrian/auto traffic.”

Pedestrian Bridges

“Pedestrian crossings of BG Trail are dangerous due to bicycles failing to yield at crosswalks.”

“Bike traffic on the Burke Gilman is dangerous! Hard to cross this path safely on foot.”

“The bicyclists tear along the BG Trail almost without mercy!... they should exercise more care with pedestrians...”

“Steep ramp. Narrow ADA ramp.”

Burke Gilman Trail near West Campus Housing

“THIS IS SUPER DANGEROUS there are new dorms here for which the only way in and out is the Burke Gilman trail. This means tons of kids on their phones walking in front of fast-moving bicycles. DANGEROUS.”

“This stretch is a mess for bicyclists.”

“There needs to be better markings to encourage pedestrians to use the new separated sidewalk on the Burke-Gilman, a lot of pedestrians use the lower path which makes it quite narrow for cyclists.”

“This area is extremely unsafe! As a cyclist, I have worried most about getting hit by a car here. As a driver, I am worried most about hitting a cyclist here. the limited line of sight and shade/lighting are primary factors impacting safety.”

“Love the Burke Gilman, hate the several crossings at 15th, University, Brooklyn.”

“I walk along here on my way home. Bike traffic is crazy—I’m always afraid someone is going to hit me.”

“A dangerous corner for bicyclists and pedestrians when a car is turning right.”

University Bridge Area

“Have to cross multiple lanes of fast moving traffic.”

“Difficult intersection for pedestrians.”

“Need sidewalk connecting to NE campus parkway.”

“Dangerous walking along road under the bridge.”

“Bridge difficult to approach by bicycle.”

15th Avenue & NE 45th Street

“A primary street entrance that quickly turns into a parking lot with no good pedestrian route.”

“This area is not safe for pedestrians. Car drivers are looking out for parking spots not people.”

North Campus Housing

“No idea where what goes and why.”

“I bike through here every day on my way to 20th Avenue. If the path were wider and less circuitous, pedestrians and cyclists could move through this space more easily.”

South of the Quad/North of Suzzallo

“No matter how many signs you put up, bike riders don’t get off their bikes. Skateboarders are also a problem through here, especially at busy times.”

“Because of the grid changes around Red Square, I often get turned around; around Suzzallo is the worst...”

“This area can be difficult to navigate. There are so many trees around that you can’t see any landmarks, and there really aren’t any visible building signs.”

“This corridor is confusing, at least at first. You can’t see very far in any direction, the buildings look similar...”

“I always get lost going to the HUB.”

Red Square

“Red Square is dangerously slippery in the rain.”

“During passing period it is so busy. I try to avoid whenever possible.”

“It is very hard to get a bicycle on to or off of Red Square.”



PLEASE IDENTIFY WHERE YOU GO WHEN IT'S

RAINING

665 ICONS

125 COMMENTS

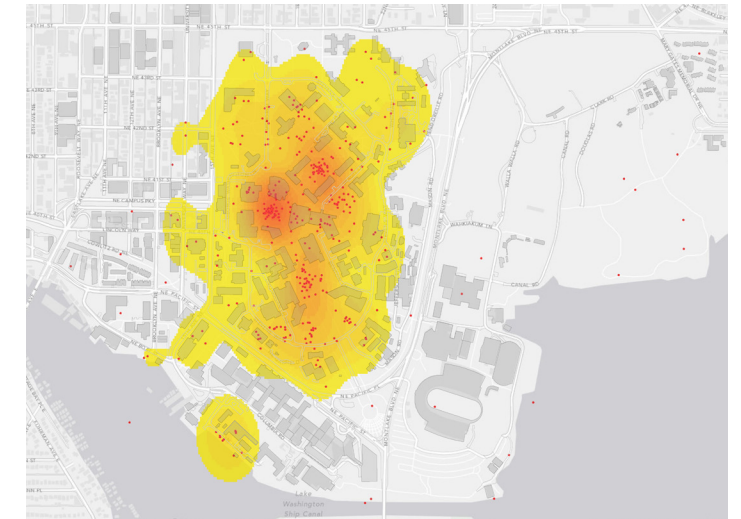
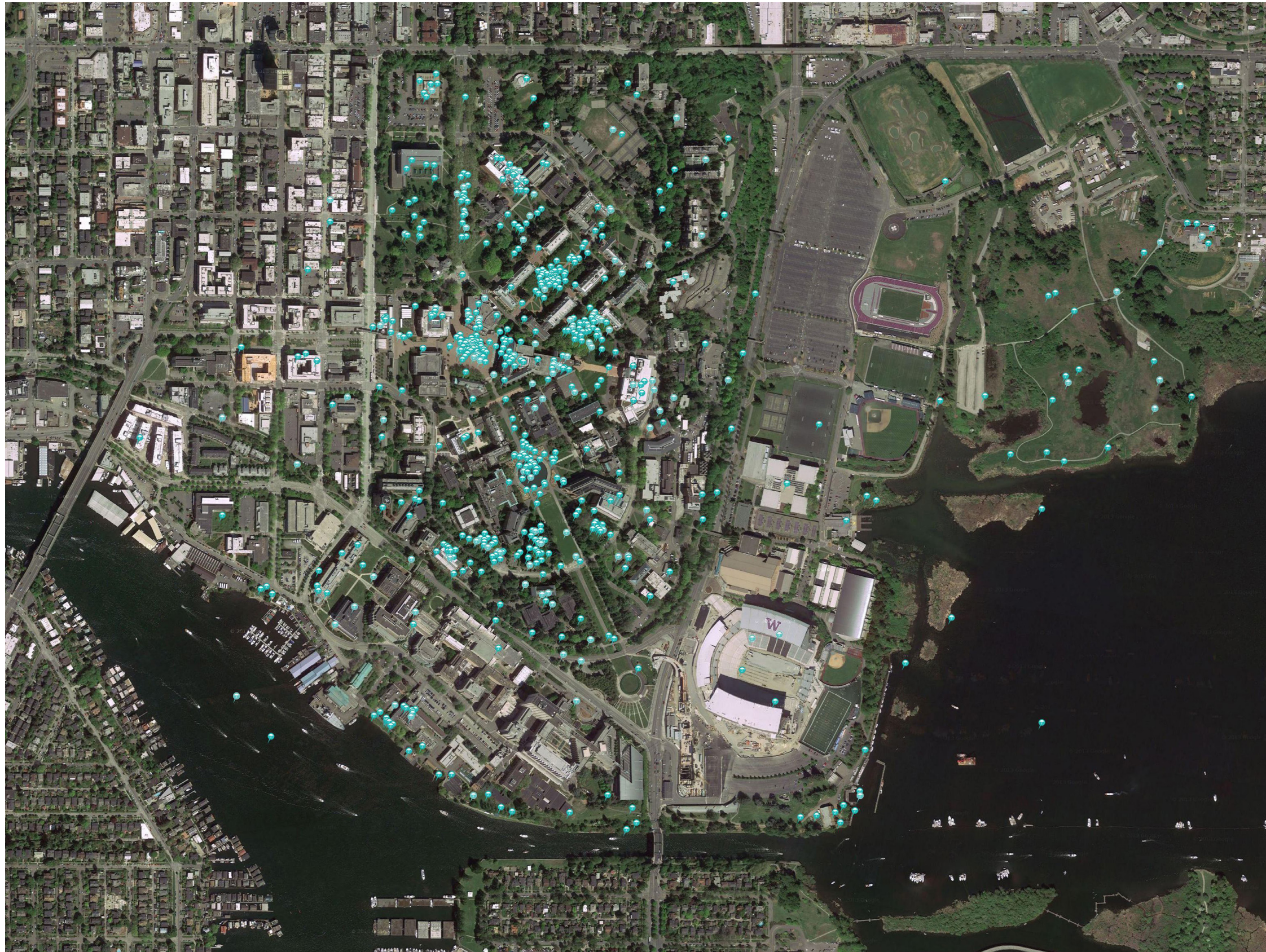

STUDENTS

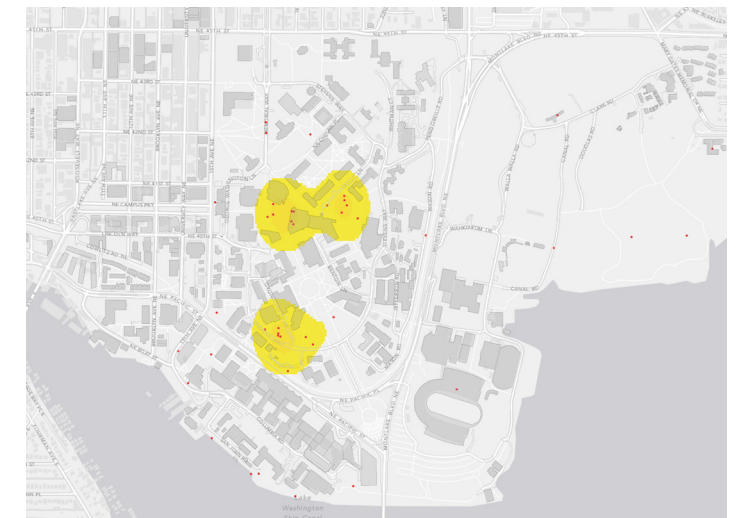

FACULTY

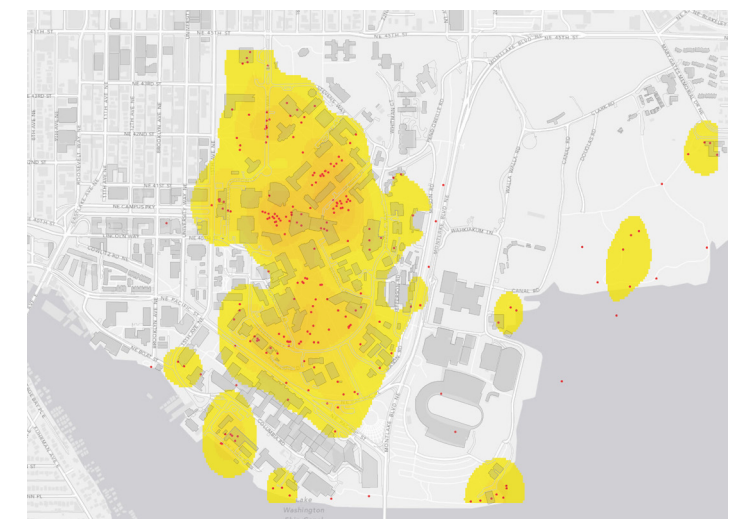

STAFF

SUMMARY

Overall, the campus provides opportunities for people to be outside and enjoy the campus landscape when it rains. Whether it's finding shelter underneath a canopy of trees, a building arcade, an internal atrium, or a bus stop, people maintain a connection with nature while staying dry. Paccar Hall and the Husky Union Building were cited as preferred atrium spaces during the rain. Arcades along Kane Hall, the Electrical Engineering Building, and the Suzzallo-Allen breezeway allow people to watch the rain, while staying dry. Bus shelters served a similar function. Canopies of trees along Memorial Way, among the mature trees in the Denny Yard, and in Greig Garden were described as outdoor rooms that keep people dry. Others appreciated opportunities to watch, listen, and be out in the rain. This was especially true in the Medicinal Herb Garden, at Drumheller Fountain, and in the Union Bay Natural Area.

COMMENTS

Memorial Way

"Under the canopy of trees or just walking through here in the evening when the lights have come on is dreamy."

"The hall of trees makes it not only drier, but more beautiful."

"An almost dry place to walk when it's raining."

Denny Yard

"Enough large trees near the sidewalks so I don't get over wet but can still walk a bit."

"The trees provide a lot of cover, and it is just so pretty!"

Greig Garden

"I LOVE! listening to the rain drops on the trees. It's soothing in my day."

"It looks pretty cool in this area when it rains, because you are surrounded / covered by trees. You have the feeling of being enveloped by the trees."

Medicinal Herb Garden

"Totally feels like you're in a rainforest."

"I think the rain makes it even prettier."

"The herb garden is restful rain or shine."

Red Square

"Sometimes nice in the evening, especially the way the light reflects off the buildings and bricks."

"Overall outdoor accommodation could be improved. Outdoor heating or at minimum covered areas would allow students to spend more time outside."

"Umbrellas, rain coats add a riot of color and the reflections are worth watching."

"This may be crazy, but I love to walk across Red Square on rainy days."

Drumheller Fountain

"Rain on the pond."

"Drumheller Fountain looks pretty when it rains, as the raindrops hits the fountain's surface."

"Still see the great view."

Union Bay Natural Area

"This area is great rain or sun."

"Have been to Urban Hort for a lot of workshops and it seems like it always coincides with rain. It's a lovely space to sit in the greenhouse or under the eaves even when it is pouring."

Paccar Hall

"Hogan Terrace in Paccar Hall is partially covered. A great place to watch the rain."

"Just liked watching the rain bounce on the pavement."

HUB Building

"I don't really want to be outside when it's raining, but it's nice and dry waiting for the bus here, room for a lot of people."

"Need more glass atriums on SE and SW sides of buildings."

Kane Hall

"Nice, deep colonnade on this building for rain protection."

"The Kane hall arcade gives a little shelter."



PLEASE IDENTIFY WHERE YOU GO WHEN IT'S

SUNNY

2,924 ICONS

395 COMMENTS

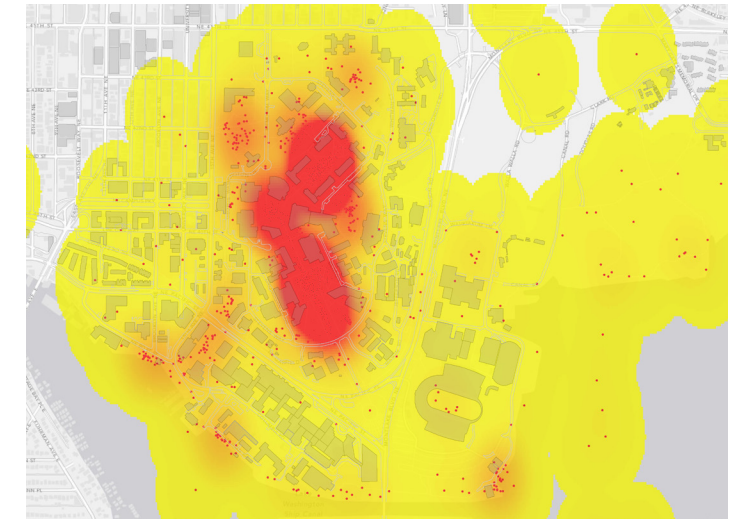
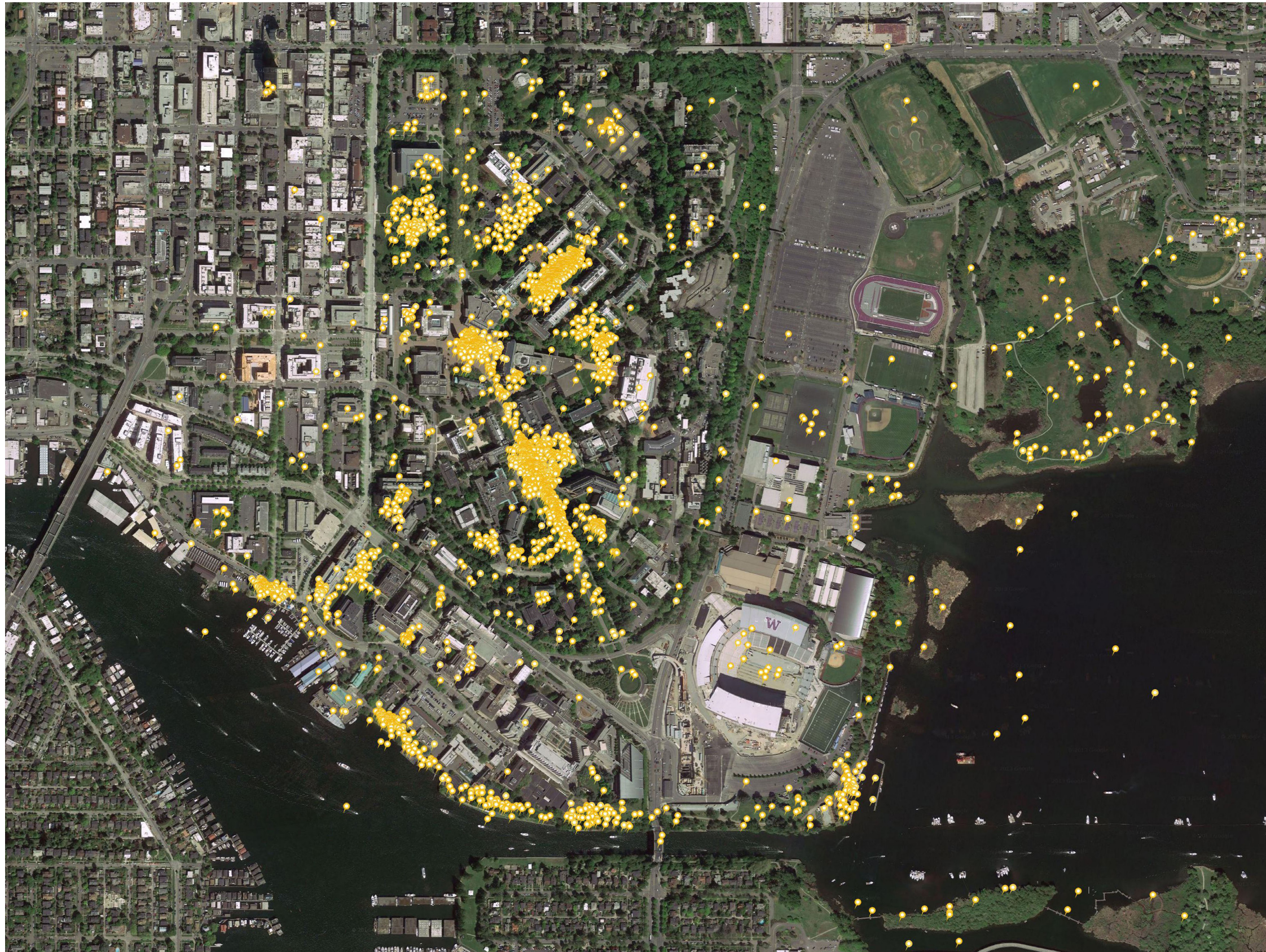

STUDENTS

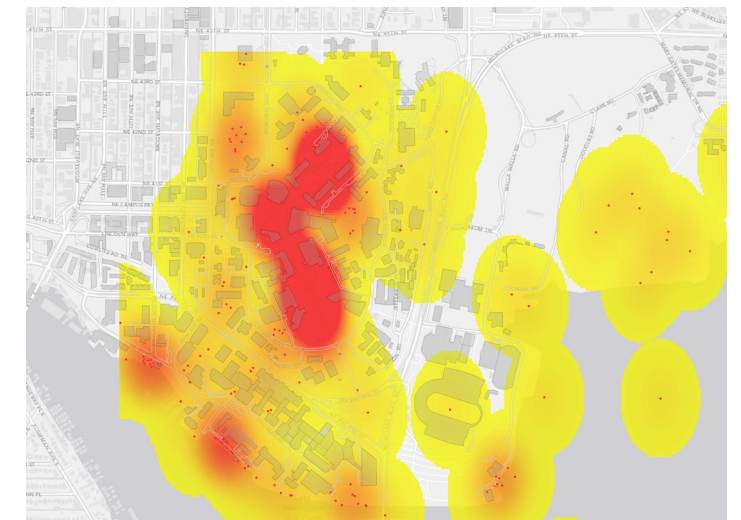

FACULTY

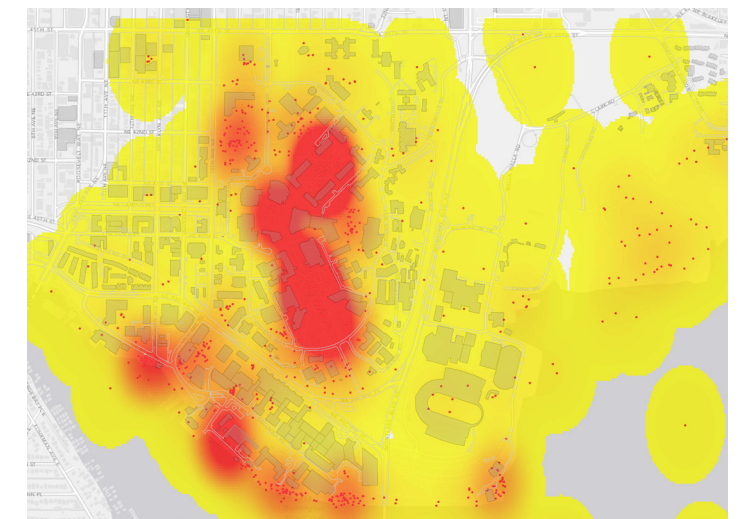

STAFF

SUMMARY

Significant sunny clusters form around Drumheller Fountain and Rainier Vista, followed by the Liberal Arts Quad and Red Square. Secondary clusters form around Parrington Lawn, Denny Yard, outside of the HUB, east of Foege Hall, along the waterfront, and the Union Bay Natural Area. While both students and staff identified Drumheller and the Quad as preferred areas to visit when sunny, students placed greater emphasis on the Quad, while staff placed greater emphasis on Drumheller Fountain and the waterfront. Interestingly, people often commented on their preference for quiet spaces to read, nap, smell roses, enjoy views, or even conduct classes. Others preferred busier areas for people-watching, recreation, or picnics. Some individuals preferred areas that are highly exposed with little shade, while others tended toward shaded areas with ample tree canopies and umbrella tables. In many cases individuals selected spaces because of the availability and quality of seating, for example, the walls and ledges outside of the HUB, the steps at Denny Hall, and the tables outside of Suzzallo.

COMMENTS

Drumheller Fountain

“The water and the sun together are amazing!”
“I love a sunny stroll through the roses.”
“Nice grass for naps and enjoying the sun.”
“Reading here is an amazing experience.”
“Sitting along the wall with view of rose garden, fountain, and Mt Rainier is priceless.”

Rainier Vista

“I often deliberately take in the view here on clear days.”
“Lay in the sun and see Mount Rainer.”
“It’s nice to have some open, grassy areas.”
“Love to find a moment once or twice in the summer to soak up some rays on the grass. A beautiful green space.”
“I can read while watching Rainier.”

Liberal Arts Quad

“Usually will walk out of my way to pass through here, especially during cherry blossom season.”
“Great place to hang out, study when it is nice out.”
“Classes met in quad once or twice.”
“Beautiful architecture and trees make this a great sunny spot.”

Red Square

“The sunset from this spot is just great, and you can see Rainier, too!”
“Umbrella’d tables here are the best on sunny days.”
“Red Square is an amazing space when it’s sunny for people watching, and absorbing some heat/sun.”

Parrington Lawn

“Nice park-like setting to get some sun on a nice day.”
“Best picnic area - never crowded or noisy.”
“Absolutely gorgeous at sunset / twilight.”

Denny Yard

“Front steps of Denny is one of the nicest places when it’s sunny!!”
“The combination of shade from the trees and open field make this the best sunning spot since it’s not as busy as the Quad.”

HUB Lawn / Greig Garden

“Grieg Garden is a great place to sit outside, especially since the trees provide some shade.”
“There are a few benches to sit on out near the HUB which are nice to just relax and enjoy the day.”
“Sunny benches and ledges outside are great for warming up in the sun.”

East of Foege

“I like seeing people playing ball and walking their dogs out on the lawn.”
“Outdoor deck beside Vista Café.”
“Appreciate unhampered view of Portage Bay.”

Waterfront

“This is usually a quiet place to watch the water.”
“Love to be by the water in sunny weather.”
“Walking all along this area is a favorite route.”
“I would like to see more benches along the waterway.”
“Watching the boats go through the cut.”
“The water, the inspiration of our world class hospital, the boats, it’s all very inspiring.”

Union Bay Natural Area

“Best working walking meetings happen on this trail.”
“Union Bay Natural Area is brighter than the rest of campus even when its overcast.”
“One of the most unusual features of campus, a draw for people all over.”
“Beautiful views from here.”
“A walk through the marsh to visit the turtles. The sunnier the day the more turtles to see.”
“I appreciate being able to bird watch while eating lunch on the benches.”



PLEASE IDENTIFY AREAS YOU CONSIDER TO BE

CAMPUS GATEWAYS

2,393 ICONS

520 COMMENTS

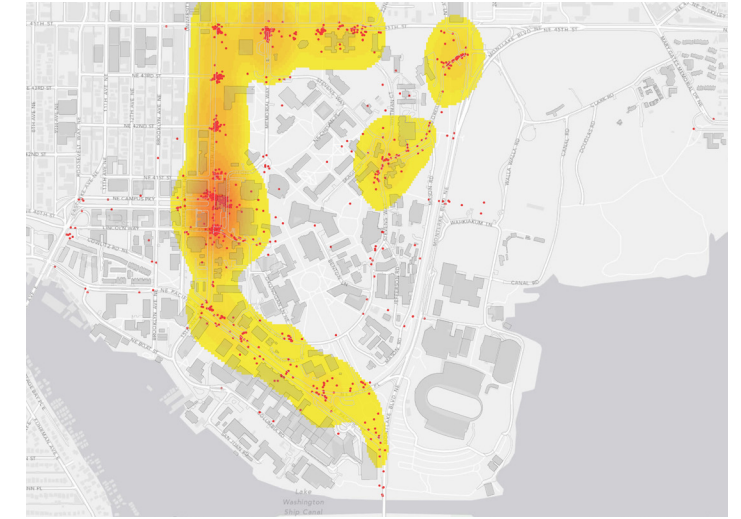
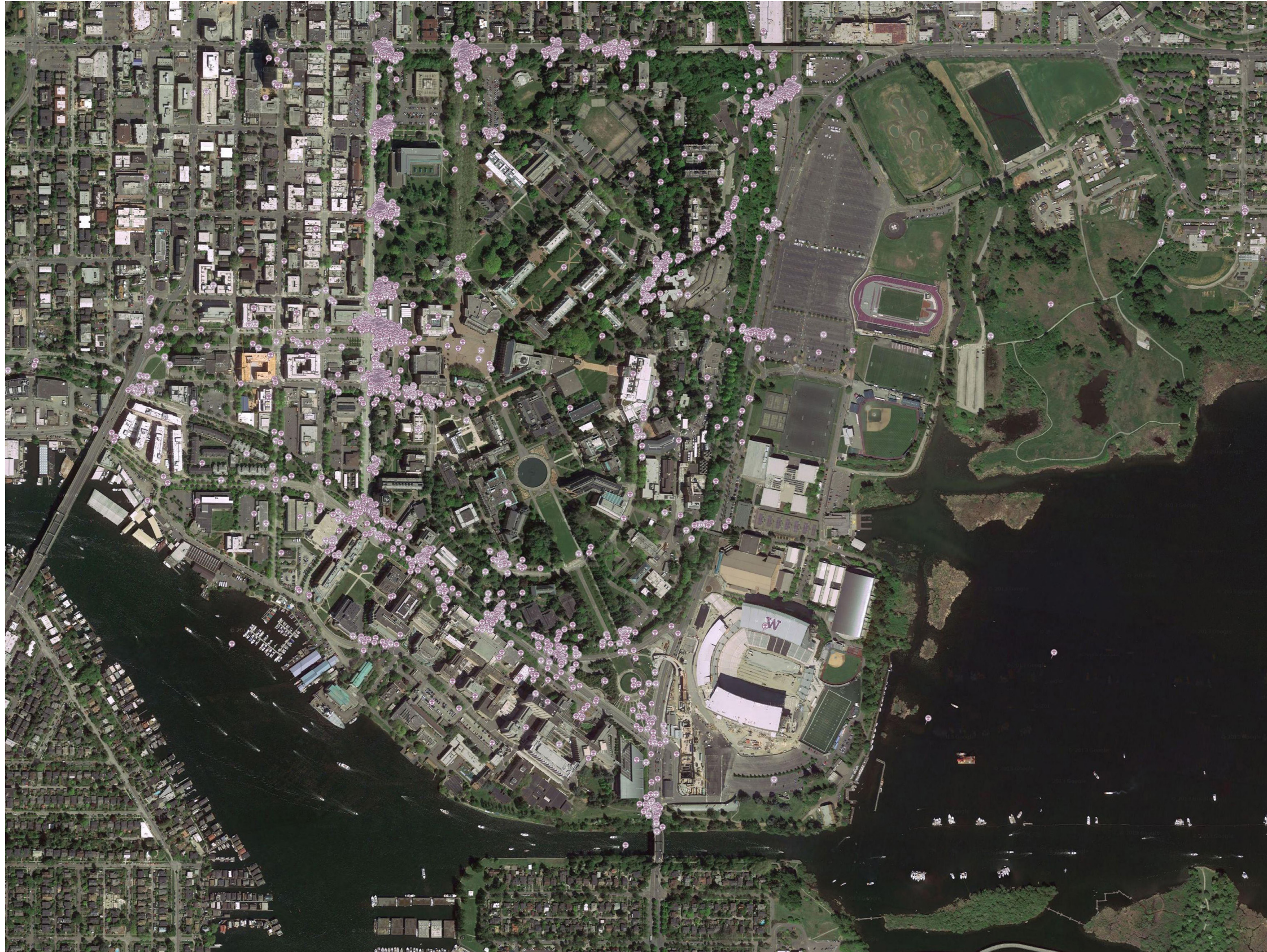

STUDENTS

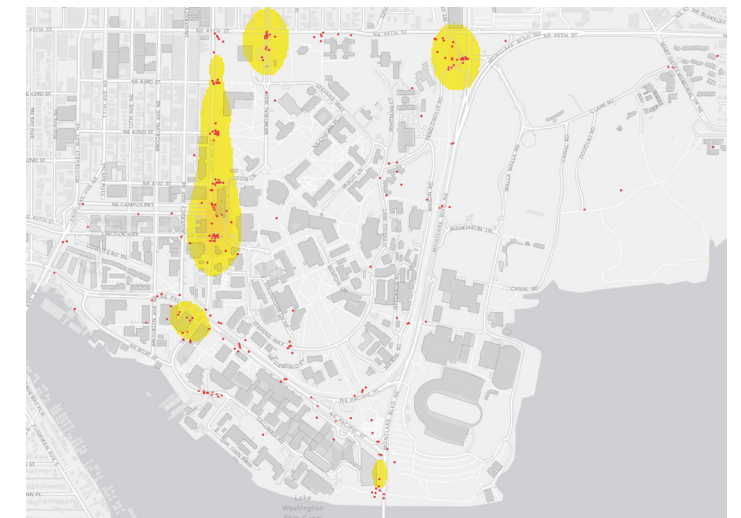

FACULTY

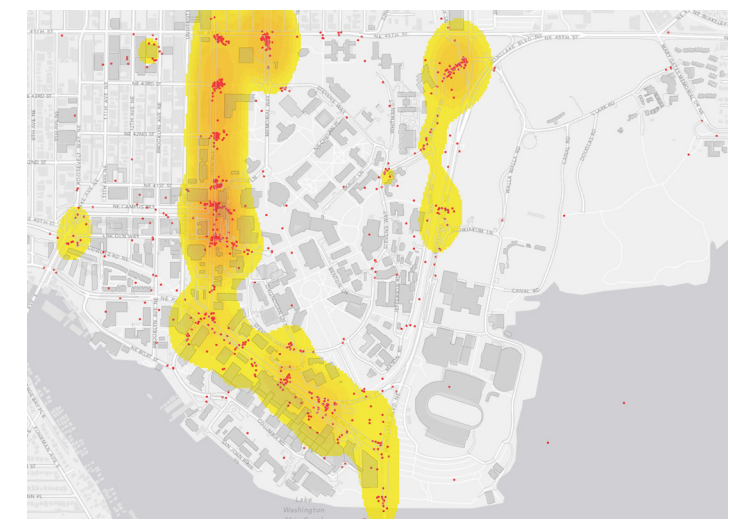

STAFF

SUMMARY

Gateways appear at all campus entry points. Interestingly, the most significant cluster forms along 15th Avenue at Campus Parkway, versus Memorial Way—the University’s symbolic entrance. 15th Avenue—especially at Campus Parkway—serves as a significant transit edge and major pedestrian portal to campus. Entrances at NE 42nd and 43rd Streets accommodate pedestrian and transit use, especially for employees working in the University District. The entrance at NE 41st Street, however, is more closely associated with vehicular use going to and from the Central Parking Garage. Bicycle gateways form where the Burke-Gilman Trail intersects the campus at 15th Avenue and again at the Rainier Vista.

Faculty and staff entrances are fairly evenly distributed along 15th Avenue and Pacific Street with few gateways identified along the campus’ northern boundary. Student gateways, however, are largely concentrated to the north and along 15th Avenue at Campus Parkway and 40th Street. The Memorial Way entrance is primarily associated with pedestrian movement from off-campus and greek housing to the north, and serves as another bus entrance, whereas the campus gateways near north campus housing (19th and 20th Avenues) are frequently used by bicycles. Pend Orielle serves as the sole gateway to the east, and accommodates multiple modes of travel. Except for Memorial Way, individuals commented on the uninviting nature of some gateways and the need for improvement. Comments alluded to their indirect and disconnected conditions, lack of prominence, and unwelcoming nature.

COMMENTS

15th Avenue & Campus Parkway

“Shuttle drops me off at Campus Parkway and I enter via the bridge.”

“I live on West Campus.”

“Many buses arrive here including mine.”

“Horrible entrance.”

“Small pedestrian bridge is a congested indirect path.”

15th Avenue & NE 40th Street

“I walk into campus here.”

“High traffic for everything, foot, vehicle, bikes. It seems very industrial.”

“I’ll enter here when driving (usually if I’m not parking, just picking someone or something up).”

“On foot, walking from Wallingford.”

“I take a bus/shuttle to campus and come in here in the morning.”

15th Avenue & NE 41st Street

“When driving I enter either here.”

“Cut through the garage under Red Square.”

15th Avenue & NE 42nd Street

“Enter from here a lot when walking to and from Ave.”

“Enter and exit here for lunch.”

“The most pleasant entrance to campus.”

“I like this route a lot.”

“Indirect paths.”

“I usually enter here on my way from Roosevelt Commons.”

15th Avenue & NE 43rd Street

“Any to and from UW Tower uses this entry. It used to be nice, woody, not all concrete.”

“I work at the law school.”

“Bus stop is across the street.”

15th Avenue & NE 45th Street

“Walking down 15th, I often cut through the Burke Museum parking lot to start heading southeast.”

“At night this entry feels unsafe, and I won’t use it.”

“I usually enter here because I cross campus diagonally to get to class.

Hard to make a parking lot look good, though.”

17th Avenue & NE 45th Street (Memorial Way)

“I always cross the street to get to campus here. The walk down Memorial Way is nice.”

“For someone living in the Greek community, this is one of the best ways to enter campus.”

“Not a bad entrance, but could be far more pedestrian oriented.”

19th and 20th Avenues & NE 45th Street

“Enter campus by bike.”

“If I park in the Greek system, I often walk the path between 19th and the Drama building.”

“Unclear indirect slightly hidden paths.”

Pend Oreille Road NE

“From U Village.”

“The entrance on Pend Orielle where drivers cross the Burke Gilman trail is dangerous.”

“Enter here when walking, driving or bussing.”

“Entrance location not prominent doesn’t give entrance feel.”

“It’s so convenient that it [the bus] goes directly onto campus!”

Pedestrian Bridges Crossing Montlake Boulevard

“Pedestrian bridge slightly out of the way connecting main campus through steep set of stairs.”

“I leave the trail and bike up the sidewalk, not ideal, but it is better than the steep hill on Pend Oreille.”

Rainier Vista & Burke-Gilman Trail

“I could enter campus further north, but I bike to campus most days and enjoy extending my ride.”

“Coming from bike trail.”

Health Sciences

“Narrow pedestrian bridge doesn’t connect with Burke Gilman trail directly.”

“I get off a bus at Pacific.”

“Regular bus or Health Sciences Shuttle.”

University Bridge Gateway

“Coming from the south...”

“The Burke Gilman is ugly and unsafe in this area.”

“Bike route down Roosevelt into campus.”

“When I come by Metro bus, I enter here.”



PLEASE IDENTIFY WHERE YOU TYPICALLY

WALK

3,283 ROUTES

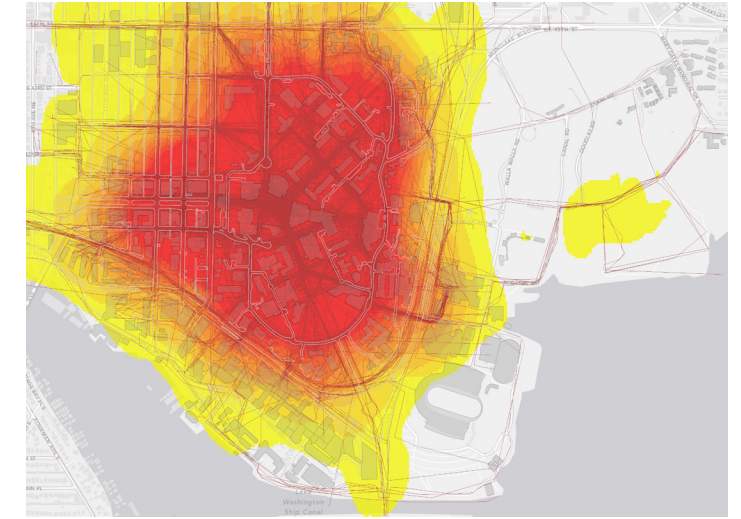

STUDENTS

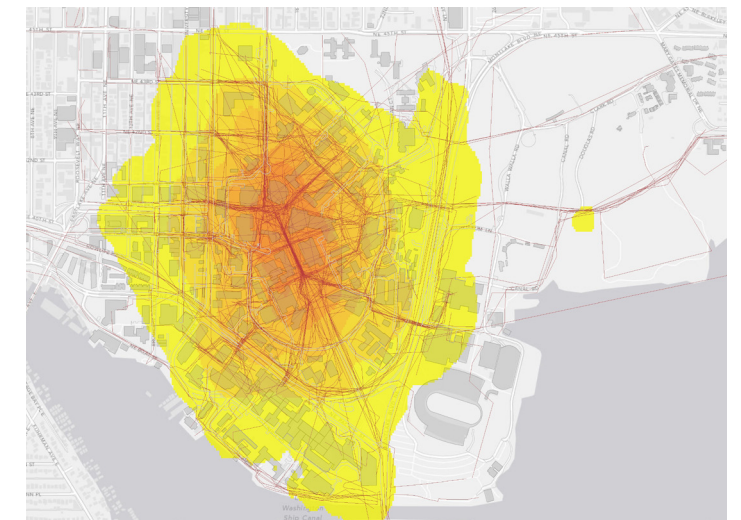

FACULTY

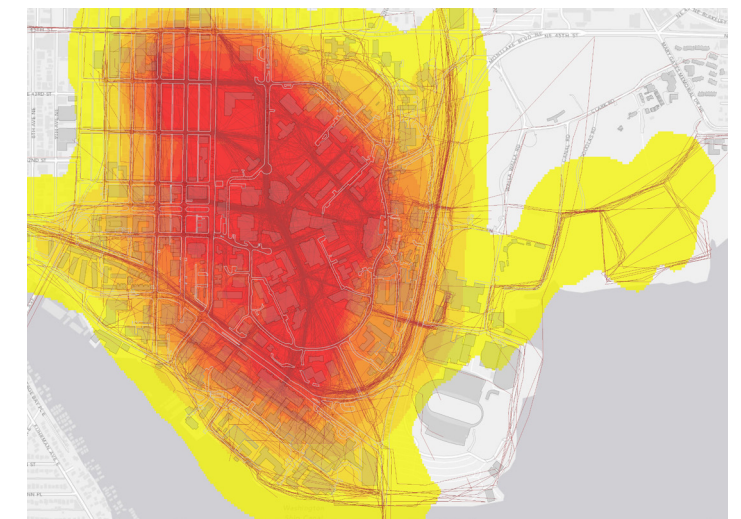

STAFF

SUMMARY

Red Square emerges as the key campus crossroads, with significant pedestrian radial spines forming along Campus Parkway to the west, Rainier Vista to the southeast, the Liberal Arts Quad to the northeast, and Memorial Way to the north. Orthogonal pedestrian grids form along each of these spines. The Burke-Gilman Trail defines the pedestrian threshold to the south and east, with NE 43rd defining the northern pedestrian boundary and Brooklyn Avenue defining the western extent.

While the majority of pedestrian activity on campus is contained within Steven's Way—reinforcing a compact—pedestrian patterns also highlight activity and movement toward the west. Pedestrian routes are notably absent south of Pacific Street and east of Montlake Boulevard, except for spurs of activity toward the IMA and the Union Bay Natural Area.

Throughout the West Campus, walking patterns reinforce the urban, pedestrian grid. Interestingly, student movement is more prominently oriented east-west with key access points at Campus Parkway and NE 40th Street, whereas staff movement is more prominently oriented north-south, with greater use of Brooklyn Avenue. Key campus access points for staff are located along 15th Avenue at 42nd and 43rd. The Ave is regarded as a resource by all campus populations.

PLEASE IDENTIFY WHERE YOU TYPICALLY

BIKE

600 ROUTES

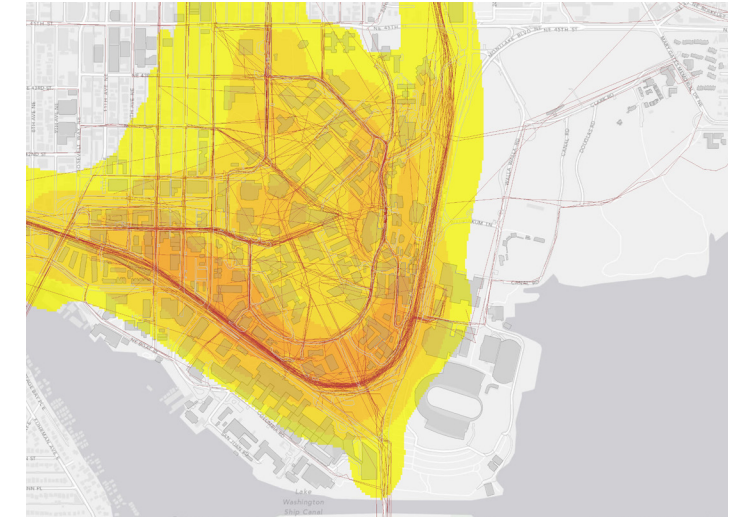
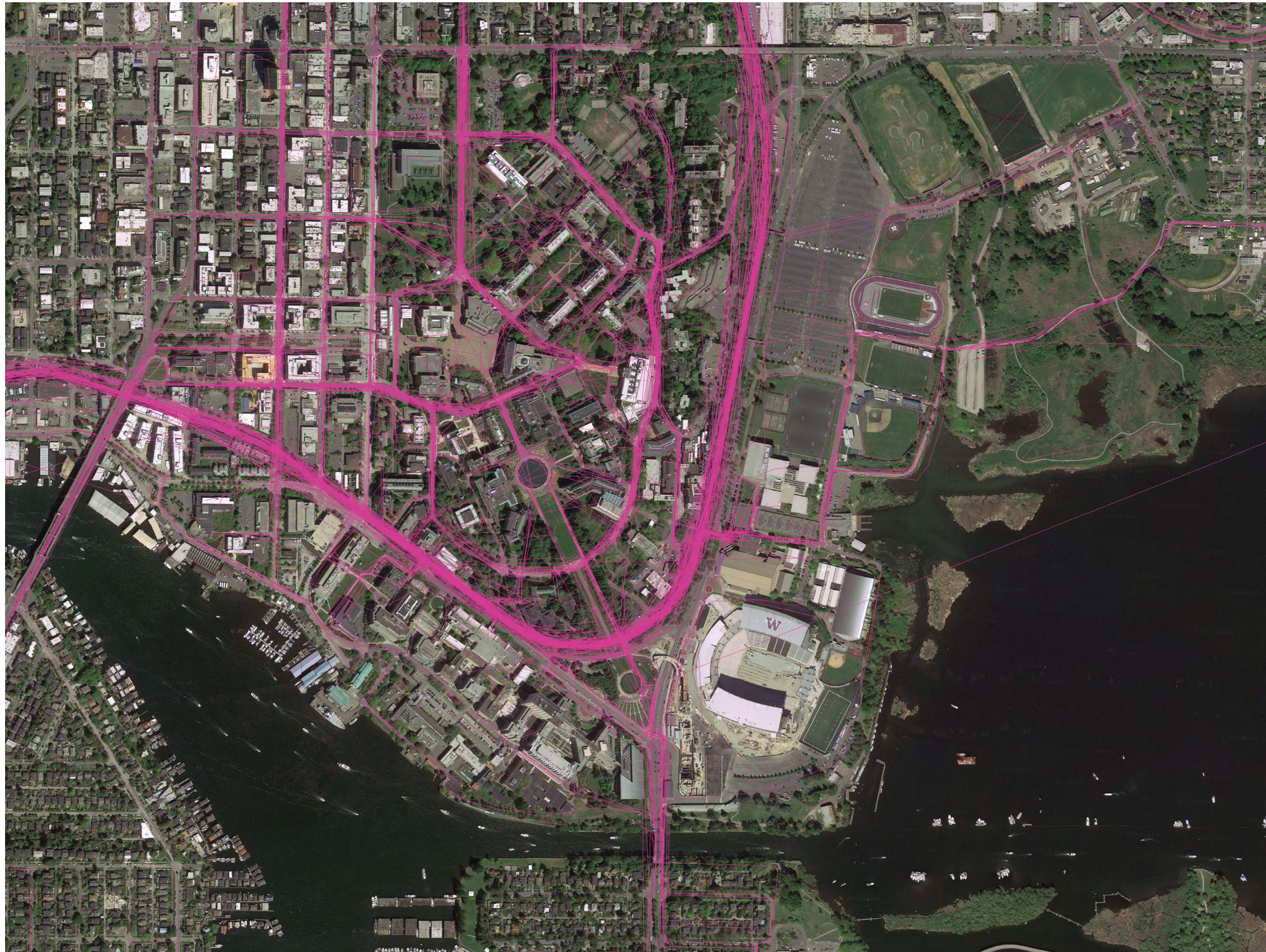

STUDENTS

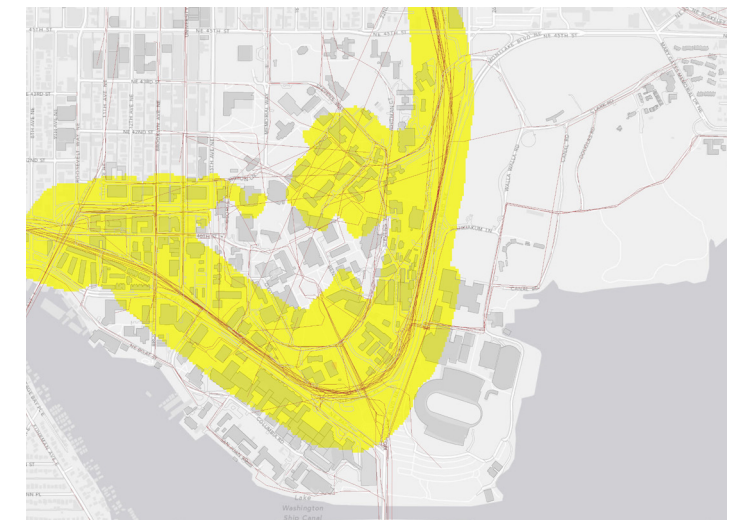

FACULTY

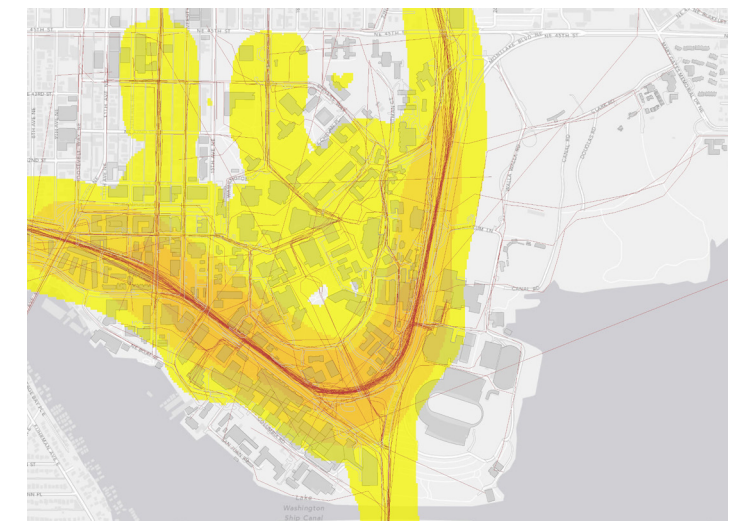

STAFF

SUMMARY

Bicycle activity occurs across the majority of the University of Washington campus, including the steep topography of the campus' eastern edge. The Burke-Gilman Trail is the most significant bicycle route, and serves as a regional bike connector. Secondary bike routes provide ample coverage on campus and include Memorial Way / 17th Avenue NE, Grant Lane, Spokane Lane, and Steven's Way. There is surprisingly little bicycle activity through Red Square and near the Quad along Clallam, Chelan, and Skagit Lanes. Bicycle activity occurs throughout the West Campus, especially along Brooklyn Avenue.

Campus access from the west is concentrated at NE 40th Street, but also occurs at NE 42nd Street through the Parrington Lawn, and NE 43rd Street north of the Law School. In addition to Memorial Way / 17th Avenue NE, Klickitat Lane provides secondary bike access from the north. A number of individuals also identified bicycle routes to the Union Bay Natural Area and the Center for Urban Horticulture—either along West Clark Road, or past the IMA and through the wetlands. Student, faculty, and staff bicycle patterns are fairly similar, except for the predominant use of NE 40th Street and Memorial Way / 17th Avenue NE by students.

PLEASE IDENTIFY WHERE YOU TYPICALLY RIDE

TRANSIT

981 ROUTES

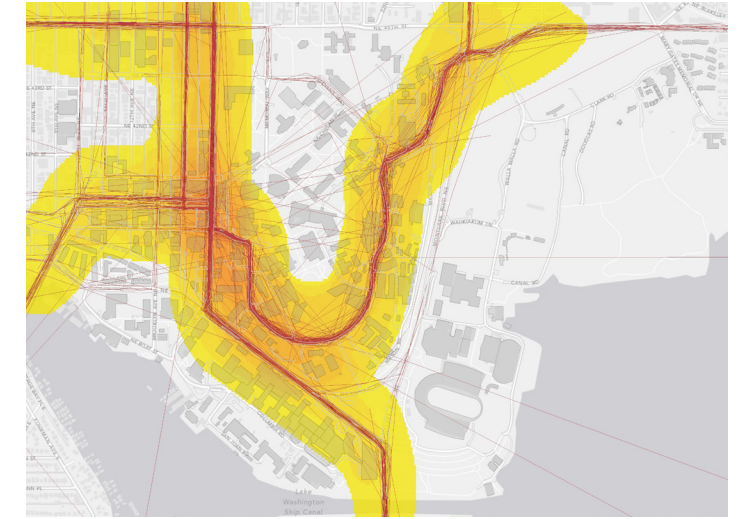
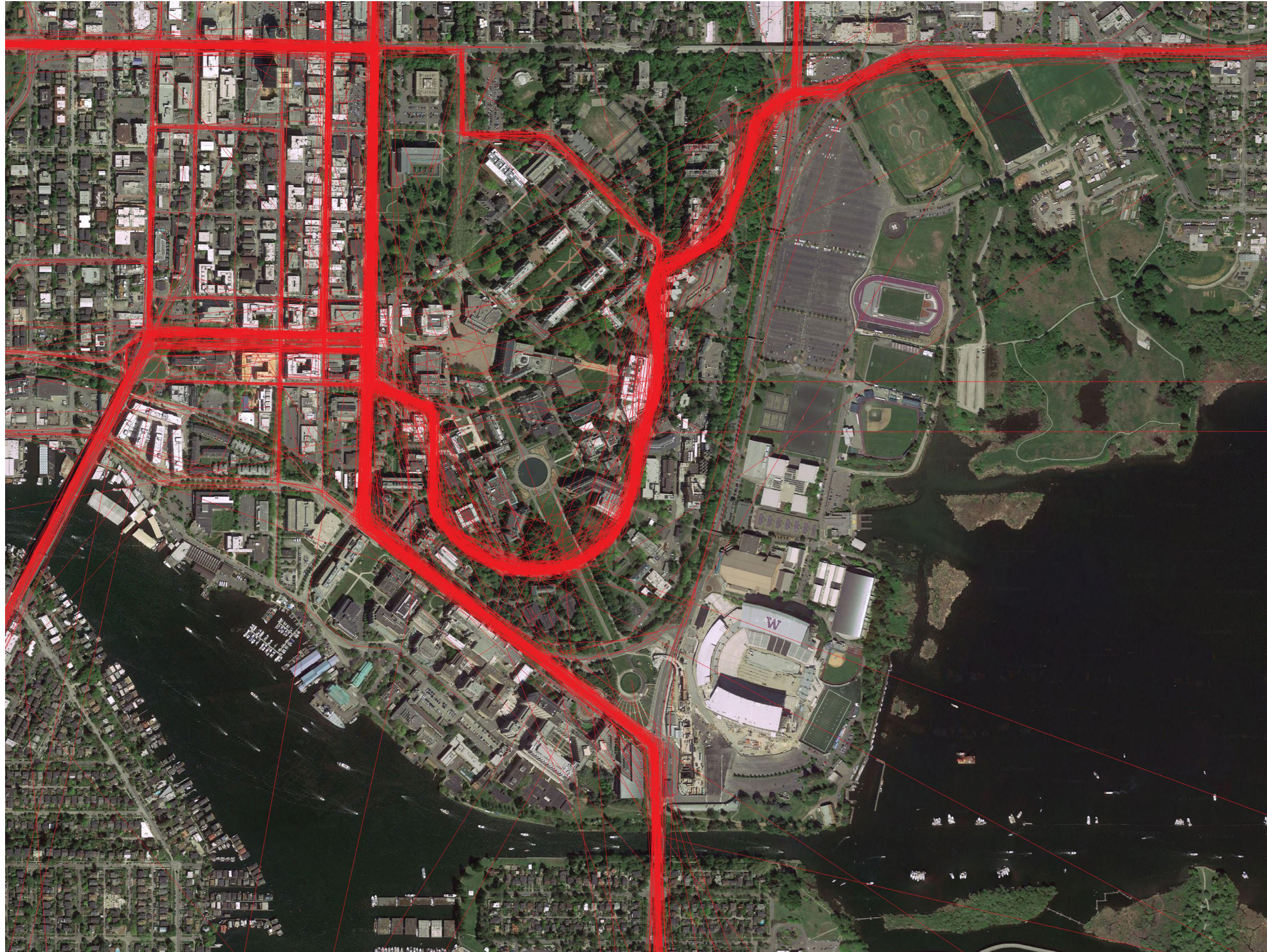

STUDENTS

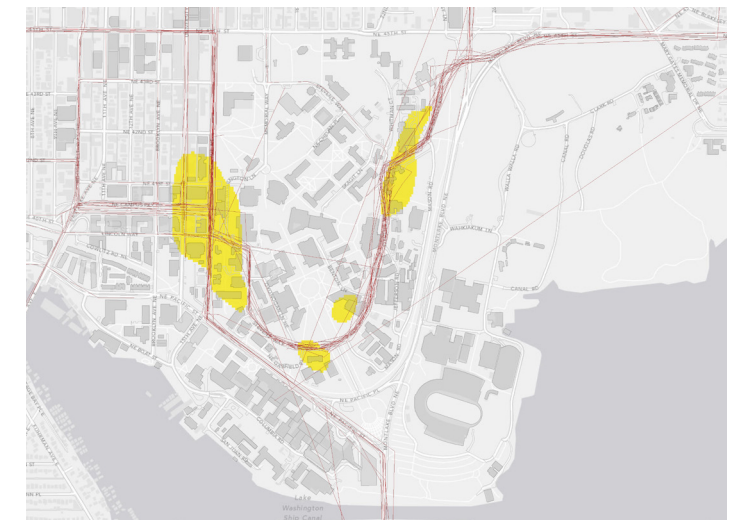

FACULTY

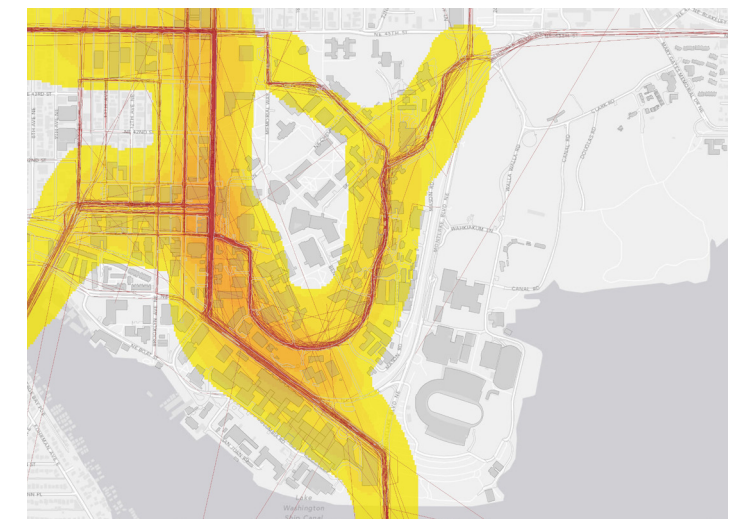

STAFF

SUMMARY

The University of Washington campus provides extensive transit coverage, largely located along Steven's Way and Pend Orielle Road. Transit is less prominent on Memorial Way, and the section of Steven's Way between Memorial Way and Pend Orielle Road. Steven's Way emerges as not only a transit artery, but as a multimodal road, again highlighting the potential for pedestrian-vehicular conflicts. Transit routes are largely absent along Montlake Boulevard north of Pacific Street, NE 45th Street between Memorial Way and University Village, and Pacific Street west of 15th Avenue. Significant regional transit connections occur along Eastlake Avenue (University Bridge), Montlake Boulevard near the Montlake Bridge, 15th Avenue NE, and NE 45th Street west of Memorial Way. The Ave also emerges as a fairly prominent transit route. All of these routes converge along the west side of campus near Campus Parkway, where the most significant section of transit activity occurs. Transit activity to the east flows from Steven's Way, to Pend Orielle Road, onto NE 45th Street east of University Village.

PLEASE IDENTIFY WHERE YOU TYPICALLY

DRIVE

609 ROUTES

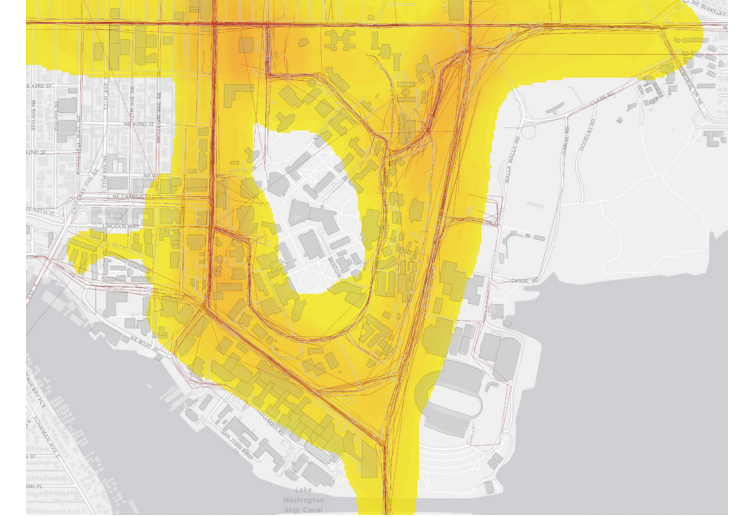
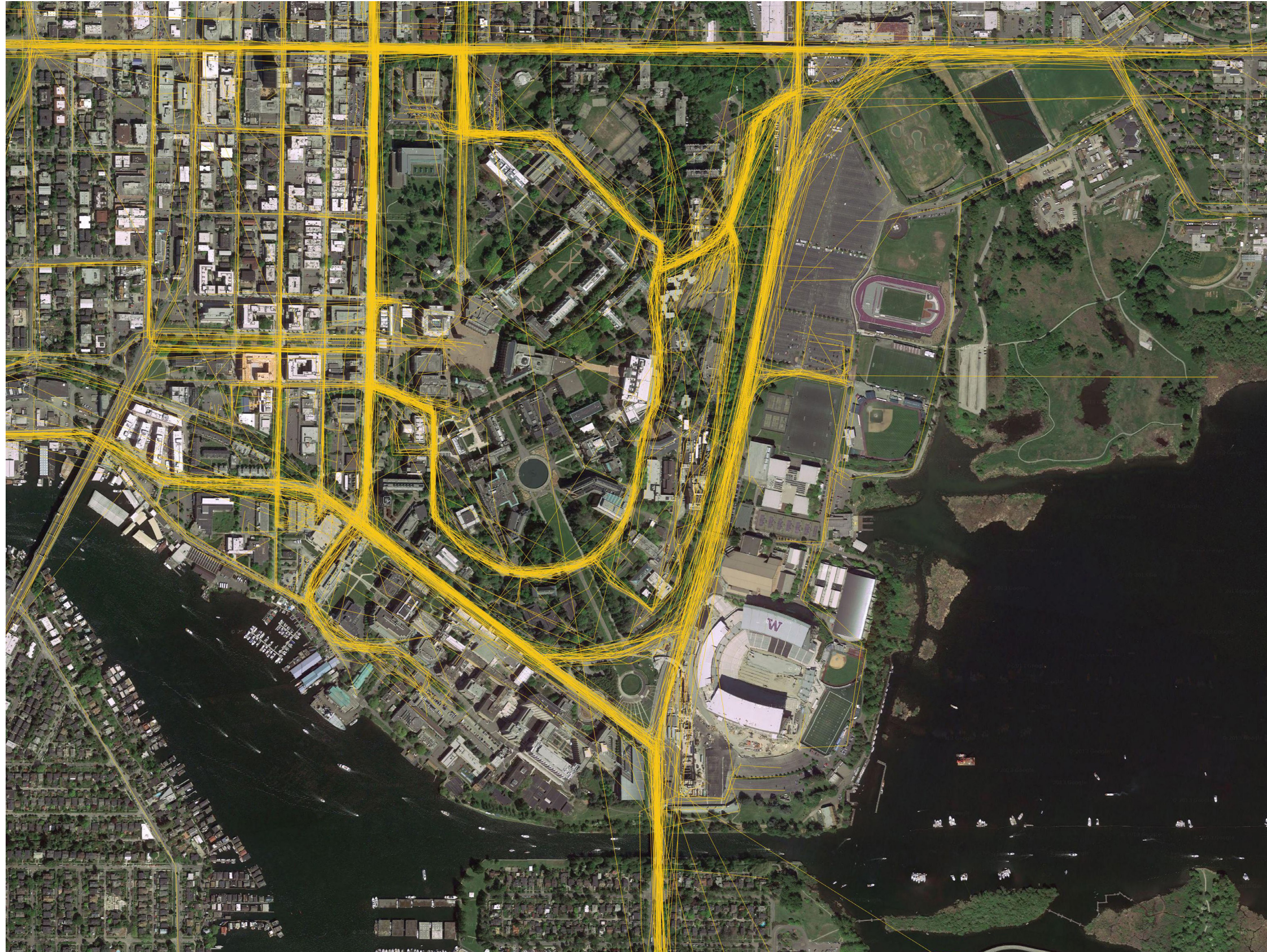

STUDENTS

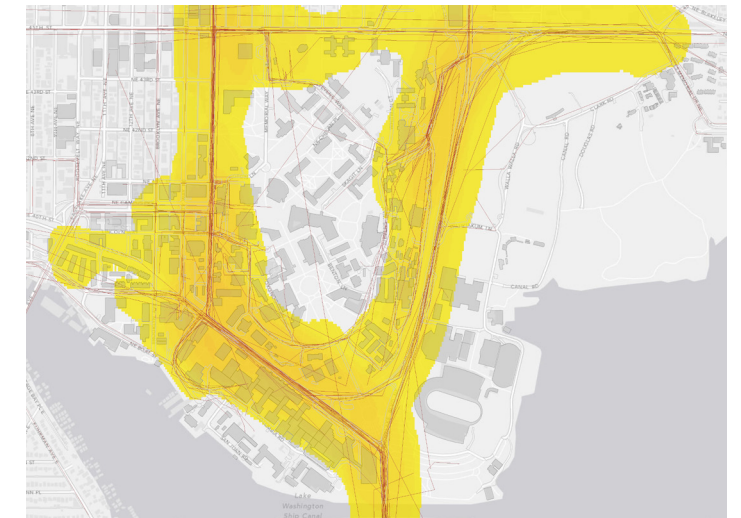

FACULTY

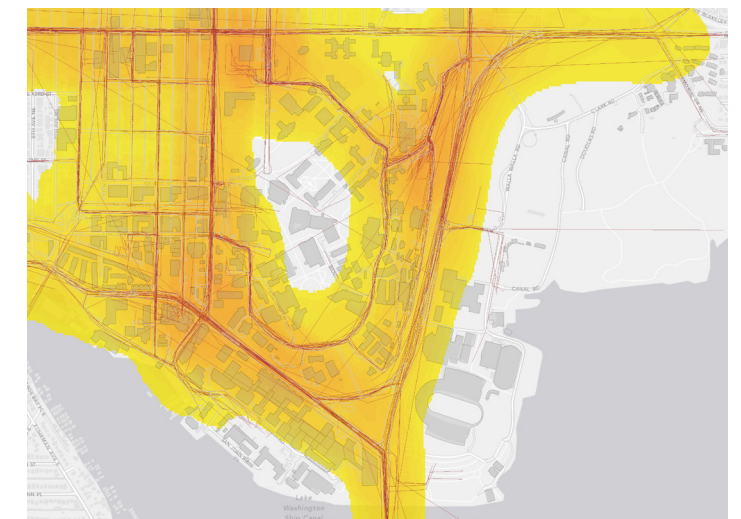

STAFF

SUMMARY

Driving routes are largely defined by the existing vehicular road network. Steven's Way's serves as the key on-campus arterial route, and defines the threshold between the campus' pedestrianized core and campus periphery. Steven's Way not only accommodates vehicles, but serves a primary walking route as well, highlighting the potential for pedestrian-vehicular conflicts and the need for traffic calming. Participants identified three significant campus entrances—Memorial Way, Pend Orielle Road, and at NE 40th Street.

While the majority of vehicular traffic occurs along Steven's Way and the at three entrances, a number of vehicular spurs emerge as secondary travel routes including Whitman Court, Skagit Lane, Okanogan Lane, the southern section of Memorial Way, Grant Lane, Mason Road, Jefferson Road, and NE Boat Street toward Health Sciences. Health Science activity stops fairly abruptly at Gate 6. Whitman Court, Mason Road, and NE Boat Street emerge as the more significantly used spurs.

15th Avenue surfaces as the major north-south regional connector, with NE 45th Street as the east-west connector. There is less vehicular activity recorded in the West Campus, which is not surprising given the significant use of transit. Movement south on Roosevelt and east on Campus Parkway also emerges as a key route. Vehicular patterns are largely the same for all campus populations.

mahlum

